COLONIST TELEPHONES

Advertising ..... Empire 4114
Business Office ..... Empire 4114
Circulation ..... Garden 1812
Job Printing ..... Garden 5241
Editorial Rooms ..... Empire 4111
Social Editor ..... Empire 3311

The Daily Colonist.

(ESTABLISHED 1858)

WEATHER FORECAST

Victoria and Vicinity—Light winds, becoming moderate in the afternoon. Fair and warm.
Temperatures Yesterday—Maximum, 73; minimum, 48; minimum on the grass, 39.
Sunshine Yesterday—14 hours 12 minutes.

NO. 141—EIGHTY-SIXTH YEAR | VICTORIA, BRITISH COLUMBIA, SATURDAY, MAY 27, 1944 | FOURTEEN PAGES

R.A.F. Bombers Attack Again on Heel of Day Raid

Heavy Planes Based in Italy Rip Nazi Railway Connections

LONDON, May 27 (Saturday) (AP).—R.A.F. bombers apparently were striking at Germany again early today after weather gave the Reich a 24-hour respite from the pre-invasion aerial pounding.

The German radio reported "enemy planes" were headed toward the Duesseldorf and Cologne areas early today.

The renewed assault from Britain followed Friday's massive attacks by between 500 and 750 Italy-based American heavy bombers which blasted rail yards at Lyon, funnel point for Nazi defences in Southern France, for the second time in two days.

Other enemy rail installations in the south of France also were ripped up by Allied bombs Friday, bringing a furious aerial offensive against Fortress Europe into its eighth straight day.

The weather halted the heavy offensive from Britain after a devastating week in which more than 32,000 Allied aircraft battered pre-invasion targets with some 35,000 tons of bombs. American fighter-bombers attacked enemy airfields and rail targets in Northern France in the afternoon, however, and Britain-based Mosquito bombers resumed their harassment against Nazi installations in the same area, attacking without loss.

Late today American medium bombers attacked bridges in Northern France and an airfield near Chartres while attack bombers raided an airfield at Beaumont-sur-Oisen, also in France.

More than 325 medium bombers participated in the operation, in which one bomber and one fighter of the escort were reported missing. One enemy fighter was shot down.

The mediums, racing 40 miles southwest of Paris for their 17th attack on Luftwaffe bases in seven days, were reported to have caused heavy damage at Chartres.

Fighter-bombers bombed two airfields, machine-gunned another and bombed a bridge in Northern France.

At midnight the German radio warned that "single nuisance raiders are approaching West and Southwest Germany."

The bombers operating from Italy ripped into Lyon and the surrounding area and attacked rail installations at St. Etienne, 40 miles to the southwest; at Vaise, at the northwest edge; at La Mouche at the southeast edge and at Chambray and Grenoble.

The heavies also smashed rail yards at Nice and at the Var River

Continued on Page 3

War Within Sight Of Rome's People

NAPLES, May 26 (AP).—The war already is within sight of Rome's people. The Axis radio there said today that the firing of heavy guns could be observed last night from housetops, and parachute flares could be seen in the skies.

Contact With Loyang Lost

CHUNGKING, May 26 (AP).—The Chinese Command announced late tonight that contact with the ancient Chinese city of Loyang had been cut and an official army spokesman said that it probably had fallen to strong Japanese forces which have been besieging it for days. Tokio claimed capture of the city yesterday.

"Since the night of May 24 the enemy has been making continuous attacks on Loyang," said a Chinese communique. "Since yesterday morning the situation at Loyang has been obscure, as contact with the defenders has been cut."

The Japanese drive through Honan westward toward Shensi Province has been halted at all main points, Gen. Tseng said.

The spokesman denied official Chinese reports of last Tuesday that the Chinese forces in Yunnan Province along the border of Burma had cut the Burma Road by capturing the town of Chefang.

Gen. Tseng said the Chinese had reached a point 25 miles from the Burma Road town of Lungling.

Monsoon rains are hampering operations both in Yunnan and on the Myitkyina front in Burma.

Might "Punish" Allied Airmen

NEW YORK, May 26 (CP).—Propaganda Minister Goebbels threatened today that Nazi authorities might give the German people free sway to take reprisals against captured Allied flyers.

The Nazis circulated this threat via their D.N.B. Agency, which quoted Goebbels as writing in The Voelkischer Beobachter that "It is only with the help of armed power that we can protect the lives of enemy pilots" shot down in raids on objectives in Germany.

D.N.B. quoted Goebbels as adding:

"It would be asking too much to demand of us that we should employ German soldiers to protect murderers of our children."

From Europe Day by Day—

THE TIMES, London

News and Comment on International Events selected from The Times daily and published in The Daily Colonist by special arrangement with The Vancouver Daily Province.

(Copyright 1944, by Southam Co.)

LONDON, May 26.—The colossal licking the German transport in Italy is now taking from our air forces, which range the skies almost at will, today is the outstanding feature of the great Allied successes on the Italian front.

In a two-day, non-stop air blitz, directed at the roads leading south from Rome, our medium, light and fighter bombers have destroyed or damaged nearly 1,000 German transports of various types.

Last evening, aircraft returning from the day's last sorties reported the roads littered with smoking, burning skeletons of trucks, lorries and tanks, while bodies of German soldiers dotted the roadsides and nearby fields.

Under the terrific pressure of the two great Allied assaults, both of which are succeeding rapidly, the enemy is compelled to take risks with transports he never dared take before.

To get essential reinforcements from the Rome area, Kesselring has no choice except to send out mechanized transport on the highways in daylight, whereas, before, all such movement was done by night.

It used to be a rare day of rejoicing when our aircraft could come back and report they had seen any enemy movement at all on the roads.

Now the German convoys, loaded with troops and supplies, are racing south to bolster the shaky" enemy forces at the Anzio beachhead and farther south, and our aircrews are having the time of their lives.

Enemy resistance to these air attacks is insignificant, few opposing aircraft being encountered and anti-aircraft fire being sporadic and inaccurate

Continued on Page 7

TODAY'S FEATURES

Comics	Page 12
Culbertson on Bridge	Page 4
Editorials	Page 4
Finance	Page 8
Radio Programmes	Page 7
Shipping and Travel	Page 13
Social Notes	Page 6
Sports	Page 9
Theatres	Page 3
Women's Clubs	Page 7

Churchill Inspects Camouflaged Invasion Troops

Prime Minister Winston Churchill Inspects Invasion Troops in England, Wearing Camouflaged Helmets.

Hints Invasion Date Not Far Off

WASHINGTON, May 26 (AP).—President Roosevelt dropped a hint at his press conference today that the Allied offensive against Europe is not far off, saying the actions coming off this Summer ought to be called the liberation rather than the invasion of Europe.

In a discussion of postwar planning, Mr. Roosevelt said ideas for a postwar plan for over-all security have been reduced to a rough draft and, in response to a question, that he was finding Russia a satisfactory and co-operative collaborationist.

EISENHOWER DECLARES BRITONS FIT AND READY

LONDON, May 26 (AP).—Gen. Dwight D. Eisenhower, whose word will hurl the full might of an Allied invasion upon the Nazi-bound Continent, returned to supreme headquarters today after a swift inspection tour of British land forces under his over-all command, well pleased with the thorough training of this army.

He pronounced the men fit and ready for their part in the job to come—and that probably was his word to the King, whom he visited briefly upon his return.

In Moscow the official Soviet newspaper, Izvestia, said that "the day is not far distant when the world will see Anglo-Soviet-American military might develop in all its power."

For their part, the Germans expect Allied power to reach its climactic maximum by this Summer.

Seeking to take the edge off German tension, drawn taut by 18 months of faltering defence topped by looming defeat in Italy and merciless battering by Allied bombers, D.N.B. in a long dispatch went back to its favorite hint that Germans would not wait forever for the invasion.

REPORT ARREST OF POLICE IN DENMARK

STOCKHOLM, May 26 (AP).—Copenhagen advices said today the Germans had arrested the chief of the entire Danish security police force in Jutland and police heads of Aarhus and Tonder Polinie.

No explanation was given, but Dancs in Stockholm said the action resulted from continued espionage and sabotage in Jutland, a critical defence sector in Northern Europe.

Several million crowns of damage was reported in sabotage last night.

Pickets Block Chrysler Men

DETROIT, May 26 (AP).—A picket line of 200 unionists turned back the afternoon shift of 1,500 at Chrysler Corporation's Highland Park plant today, in an apparent renewal of disputes that recently affected 11,700 employees in seven Chrysler plants.

A company spokesman said that 600 employees had walked out of the plant a short time before the day shift ended at 3 p.m.

Detroit's supply of bread and other baked goods was curtailed as 1,000 drivers for 45 bakeries reiterated their refusal to return to their jobs until assured of immediate War Labor Board consideration of their wage demands.

Raids Broke Windows In St. James' Palace

LONDON, May 26 (AP).—Many windows in St. James' Palace, including those of stained glass, and the great mullioned windows of the Royal Chapel, were blown to pieces in an air raid some time ago that also destroyed art treasures in nearby shops, it was announced today.

St. James' Palace, the former London residence of British Sovereigns, now is used for Royal receptions.

The palace narrowly escaped serious damage when a bomb fell at the west end of Pall Mall.

Britain Unveils Plan to Keep People in Jobs After the War

LONDON, May 26 (CP).—Britain unveiled today a scheme to maintain employment rather than cure unemployment—the latest in a series of reconstruction plans which Labor Minister Bevin said were evolving "the framework on which Britain can build up a century of progress."

The Government's methods for switching the country into a great peacetime expansionist producing area were described in a white paper on "employment policy"—a document which took a long-term view of the future after the transition period from war to normalcy.

The aim was to eliminate any chance of a postwar slump—such as the black depression of the 1920's when the number of Britons out of work reach 22 per cent of the total employable population.

By discarding the theory that unemployment can be cured through lowering the standard of living, "reversing the policy we have been pursuing ever since the industrial revolution," the plan leaves the 19th century behind, newsmen were told by the Reconstruction Minister, Lord Woolton, mainly responsible for the white paper, and Mr. Bevin whose ministry will have charge of the labor phases of the postwar programme.

The two ministers emphasized the unemployment plans were just one plank in a platform to obtain social security for the people of Britain and tied in with steps already taken to assure employment of disabled men, provide better education for children and set up currency and commercial stability in co-operation with other nations.

The Government listed three features of the plan as most important towards maintenance of "high and stable level of employment" after the war.

1. A system of varying contributions to a new social insurance scheme designed to influence the volume of the community's purchasing power and iron out variations in boomtime demand for goods. When unemployment is low, more money will be taken from employers and employees. When the threat of unemployment arises, contributions will be reduced so the public will have more money to spend.

2. Planned spending on public works to check the upset of a depression. The vital difference from previous public works programmes will be that in future public works will be started to ward off unemployment and not as a last effort when unemployment is at its height.

3. Concerted action between the treasury and the banks to influence the volume of capital expenditure by variations in the rate of interest.

No Change Planned In Call-Up System

OTTAWA, May 26 (CP).—Labor Minister Mitchell said today in the Commons that no change in the call-up of men for compulsory military service was planned at the moment.

He was answering J. G. Diefenbaker (Progressive Conservative, Lake Centre), who quoted a statement by A. N. MacNamara, deputy labor minister, saying that considering the number in the armed forces and gainful employment the use of manpower had gone about as far as possible.

Rockets Used by Allies for Year

LONDON, May 26 (CP).—Aircraft of the R.A.F. Coastal Command and Fleet Air Arm have been firing rockets at the Germans both on land and sea since last June with considerable success, it was disclosed tonight.

The well-kept secret came to light following a United States Navy announcement in Washington that American planes hunting Nazi submarines now are equipped with long-range rocket guns.

The R.A.F. has been employing the lethal weapon against U-boats, shipping and land targets such as bridges, gun emplacements, wireless stations and military buildings.

Four types of aircraft, Beaufighters, Hurricanes, Typhoons and Swordfish, are fitted with projectors carrying eight rockets, four under each wing, which may be fired along guide rails separately or in salvos.

WILL BE CANDIDATE

ST. JEAN PORT JOLI, Que., May 26 (CP).—Premier Adelard Godbout said here today he would be Liberal candidate in L'Islet County at the forthcoming provincial elections. Premier Godbout has been a member of the Legislative Assembly for L'Islet since 1929.

Heavies Hit Biak Again

ADVANCED ALLIED HEADQUARTERS, New Guinea, May 27 (Saturday) (AP).—Allied heavy bombers are continuing their incessant pounding of Biak Island on the route to the Philippines, headquarters announced today.

In the 22nd successive raid on the major Schouten Islands base, 260 miles northwest of captured Hollandia, the bombers dumped heavy loads Thursday to bring their total tonnage to more than 700.

Continuation of heavy air raids on the Schoutens, following the pre-invasion pattern of neat-saturation bombloads, resulted in three large fires Thursday, the communique reported Manokwari, on the head of New Guinea across Geelvink Bay from the Schoutens, was hammered again.

Tenth Death in Dance Hall Fire

HAMILTON, Ont., May 26 (CP).—Miss Maisie Clark, 21, died in Hamilton General Hospital tonight raising to ten the death toll from a fire in the Moose Hall here early Wednesday. Earlier today two other persons, Mrs. Hazel Lindsay and Mrs. James Muir, died in hospital from burns suffered in the blaze.

Anglican Archbishop Of Quebec Enthroned

QUEBEC, May 26 (CP).—Most Rev. Philip Carrington was enthroned as first Anglican Archbishop of Quebec and Metropolitan of the Ecclesiastical Province of Canada in the 140-year-old Cathedral of the Holy Trinity here in a colorful ceremony.

Archbishop Carrington will preside over a vast area, including the diocese of Montreal, Quebec, Fredericton, N.B., and Nova Scotia.

Suggest Tri-Power Super Cabinet

LONDON, May 26 (AP).—Formation of a tri-power "super Cabinet" to deal with the international diplomatic problems of Britain, Russia and the United States may be the next development in plans to create, before victory, an international organization to keep the peace.

Supporting the possible creation of such an agency are these factors:

1. Information in high British quarters that the three nations are planning to get together soon to study the structure of a world organization.

2. Criticism in the press, Congress and the House of Commons over failure of the European Advisory Commission to handle efficiently such problems as the Italian political situation, relations with the French National Committee and the Polish-Russian controversy.

3. Recommendations in some places that United Nations machinery must be established for quick co-ordinated action to deal with similar problems after the invasion.

4. Current consultations in Washington between President Roosevelt have been extended beyond original intentions—plus the refusal of Presidential Secretary Stephen Early to confirm or deny that Winant will be given another assignment.

5. Reports from neutral sources that a three-way diplomatic shift in the United States set-up is being planned, with Winant remaining in Washington, Harriman coming to London and possibly Sumner Welles taking over the Moscow post.

Creation of a tri-power Cabinet would be in line with Prime Minister Churchill's recommendation in the House of Commons for a "controlling council" of the greatest war victors, apparently to serve as sort of board of directors over a world organization which would have force to back up its mandates.

Stage Set for Eighth Army's Drive Up Liri Valley; Great Monte Cairo Pass Is Cleared

Nine Towns, Half Dozen Vital Heights Taken in Day by Allies

NAPLES, May 26 (CP).—The stage was set tonight for a British Eighth Army drive up the Liri Valley as San Giovanni, on the southern edge of the valley, was occupied by Eighth Army forces—perhaps Canadians who had been making a frontal assault—and the great Monte Cairo Pass was cleared of Germans.

While the Eighth Army pushed ahead at that end of the front, with both Aquino and Piedimonte in their possession, American tank and infantry forces smashed six miles beyond newly-captured Cisterna, and seized the enemy mountain stronghold of Cori and a companion drive to the northwest closed on Velletri, strong point of the Nazis new "last ditch" defence line 18 miles south of Rome.

American tank and infantry forces were pushing the Germans steadily out of Velletri, Associated Press Correspondent Daniel De Luce reported from the front late tonight. He reported that fires were raging in the town and that there were indications the enemy had pulled his artillery back into the hills out of the city.

As the Allies fought up the Appian Way there came word from Rome itself that the approaching battle could be seen from there.

These developments came on a day in which the Allied armies swept ahead on all fronts, headquarters announcing the capture of a total of nine towns and a half-dozen important heights.

There was evidence the Nazis were aware of the danger and were withdrawing with all speed toward their new defence line. They abandoned lofty Monte Cairo, towering height just north of Cassino, and the town of Roccasecca, eight miles farther west. San Giovanni, four miles from the Via Casilina—the road to Rome—was evacuated in the retreat.

San Giovanni was the scene of extremely bitter fighting in recent days, with the Nazis armored division throwing in tanks to protect flank forces who were confronting a Canadian frontal assault.

Continued on Page 2

Nazis Say Rome Has No War Significance

LONDON, May 26 (CP).—The Vichy radio quoted a German military spokesman as saying: "Capture of Rome, in any case, is merely a matter of prestige and is of no military significance." The spokesman was quoted as saying the Germans would "accept battle on a line north of Rome, prepared months ago."

More Join Mill Strike

7,000,000 Feet of Lumber Lost Daily

PORTLAND, Ore., May 26 (AP).—Lumber walkouts increased over the Northwest today, unchecked by a United States War Labor Board warning that only resumption of work would enable further consideration of wage demands.

Simultaneously with the statement of William H. Davis, W.L.B. chairman, that the board will resume handling cases on appeal "when the men have come back to work," 500 men walked out of six mills in the logging centre of Lane County.

Both the C.I.O. International Woodworkers of America and the A.F.L. lumber and sawmill workers have scheduled executive meetings here tomorrow morning, however, and will consider the W.L.B.'s stand at that time.

Indirectly, the W.L.B. statement held out hope of a change in the wage increase denial which has sent from 30,000 to 40,000 lumber workers off the job.

DAILY LOSS OF 7,000,000 FEET

SEATTLE, May 26 (AP).—W. B. Greeley, secretary-manager of the West Coast Lumbermen's Association, reported today the current walkout in an estimated 85 lumber, sawmill, plywood and wood-working plants in the Pacific Northwest was resulting in a daily loss of 7,000,000 board feet.

Dr. George Bernard Noble, regional War Labor Board chairman, said he was certain a "number of alternatives" were being considered by the National Board at Washington to bring about a resumption of work and a settlement of the dispute.

No New Tires For This Year

TORONTO, May 26 (CP).—A. H. Williamson, Federal rubber controller, said tonight there will be no new automobile tires for civilians until 1945 unless they are engaged in essential war work and qualify under the Government's tire rationing order.

Here to confer with members of the Rubber Association of Canada, Mr. Williamson said that, while tires for essential civilian use will be increased this year over last year and 1942, the increased production will be sufficient only to provide tires for motorists who qualify under "A" and "B" categories.

He stated that those unable to get new tires this year are free to have their old tires retreaded.

Japanese Cling to All Main Positions

KANDY, Ceylon, May 26 (AP).—Japanese attempts to seize the Imphal Plain in India have cost them 8,500 men since March and are continuing to bleed them heavily, Allied headquarters announced today, while on the monsoon-drenched North Burma front at Myitkyina the enemy still was reported clinging desperately to all main position in the stronghold.

The slaughter was going on in the Imphal area, with heavy casualties inflicted upon the 33rd and 15th Japanese Divisions plus reinforcements which originally totaled about 30,000 men, a headquarters spokesman said.

Sink Nazi Ships In Barents Sea

LONDON, May 26 (CP).—The Russians reported tonight that bombers of the Red Fleet Air Force attacked German troop ships in the Barents Sea, north of Norway, early this morning, sinking two transports and a destroyer and damaging three others.

The Soviet announcement in a midnight communique did not specify whether the transports were carrying new German forces to Norway or withdrawing troops already there.

This was the first time in months any large scale German troop convoys have been reported in Arctic waters.

The Soviet communique supplement said the convoy consisted of five transports, five destroyers and other "guard ships" and an air cover.

Transports sunk, the Russians said, had a displacement of 15,000 tons. The Soviets also claimed they had shot down ten German planes.

There was virtually no ground activity along the extended Eastern land front, the supplement said

PRISONERS REACH HAVEN

ZURICH, May 26 (CP-Reuter's).—Thirty Russians who escaped from a German prisoner of war camp in the confusion caused by the United States raid on Mulhouse yesterday, crossed into Switzerland near Basle during the night. More escaped Indians are continuing to arrive in Switzerland from the German prison camp at Epinal.

Northern Oil Not Given Up

OTTAWA, May 26 (CP).—Resources Minister Crerar said today in the Commons that the Federal Government had "not given away" any of the country's resources in the agreement entered into with the United States for the development of the Canol Oil project in Northwestern Canada.

"We have provided for the development of these oil resources on terms which we think are fair and equitable and which protect the public interest," Mr. Crerar said.

He spoke after G. H. Castleden (C.C.F., Yorkton) said the right to develop the oil project had been "handed over" to the Imperial Oil Company.

Before study of the estimates was resumed, Labor Minister Mitchell said no change was contemplated at the moment in the system of calling up men for compulsory military service.

Mr. Castleden said even after the war it appeared Imperial Oil rights continued and the Dominion did not receive enough in return.

The general practice in other countries was to get revenue from royalties in oil developments, said Mr Crerar. This practice was being followed by the Dominion in the Northwest Territories. The Government had the right to one-third of the oil found. Ground rentals also were charged.

The United States had some claim on the supplies after it had developed them for its own defence and the defence of Canada, said Mr Crerar.

Roosevelt Calls for Monetary Conference to Start on July 1

WASHINGTON, May 26 (CP).—Representatives of 42 countries and the French Committee for National Liberation today were invited by President Roosevelt to a conference on what may be one of the most complicated and controversial postwar problems—monetary and financial stabilization.

The conference is to open July 1 in Bretton Woods, a White Mountain resort in New Hampshire.

Presumably the conference will be based upon the "agreement of experts" made public in Ottawa, Washington and London last April 21, calling for the establishment of an $8,000,000,000 international monetary fund.

When published it was emphasized, particularly by Prime Minister Mackenzie King, that the agreement was reached among experts of the United Nations and was not binding upon Governments.

Primary purposes of the fund were summarized as:

1. To promote international monetary co-operation through a permanent institution.

2. To facilitate the expansion and balanced growth of international trade thus contributing to a high level of employment and real income.

3. To give confidence to members by making resources available to them under adequate safeguards.

4. To promote exchange stability, and avoid competitive exchange depreciation.

5. To eliminate foreign exchange restrictions which hamper the growth of world trade.

6. To shorten and lessen the periods of disequilibrium in the international balances of participating countries.

The tentative agreement has already been attacked from many quarters and for a variety of reasons.

One of the delicate points in these discussions will be the question of the extent to which gold and silver will enter into postwar world monetary arrangements.

On this point a high treasury official, who may not be quoted, said today:

"Neither Britain nor any other country may fear that America will use its preponderance of gold as a big stick over the heads of others.

"Gold is merely the yardstick. In America it so happens that currency is anchored to it. But we realize that to insist on a gold standard such as controlled finances before the war would only isolate America financially and economically and endanger its future world trade."

Highlights of World News . . .

By Canadian Press

ITALIAN—British Eighth Army occupies San Giovanni, clear Monte Cairo Pass; United States forces smash on beyond Cisterna, seize Cori. Nazi radio hints Germans will not defend Rome.

AERIAL—United States heavy bombers blast Lyon from Italy; weather slows operations from Britain.

RUSSIA—Soviet bombers attack German troopships in Barents Sea; sink two transports and destroyer; land fronts quiet.

BRITAIN—Formation of tripower "super-cabinet" to deal with international diplomatic problems mooted; Eisenhower inspects British invasion forces, lunches with King; Government white paper lists Britain's postwar employment plans.

BURMA—Japanese casualties in abortive Imphal drive placed at 8,500; enemy clings to Myitkyina.

CHUNGKING—Chinese report loss of contact with Loyang; loss to Japanese viewed as probable.

UNITED STATES—Roosevelt calls conference of 42 countries to discuss monetary stabilization.

B.C. Members Urge Complete Hazelton-Prince Rupert Road

OTTAWA, May 26 (CP).—British Columbia members said tonight in the Commons that Canada should complete construction of a road from Hazelton to Prince Rupert, B.C., even though there was an easing of the war emergency which led to work being started.

Resources Minister Crerar said that more than $10,000,000 had been spent on the road and about $500,000 would be needed to bring the unfinished stretch of about 23 miles up to the standard of the remainder.

The road had been recommended by United States and Canadian military authorities but in the past year the military situation on the Pacific had eased. The Dominion did not have limitless funds to spend.

Howard Green (P.C., Vancouver South) said the danger had not necessarily passed.

Mr. Crerar said the military chiefs of staff had the opinion the position was better.

"Sometimes they're wrong," said Tom Reid (Liberal, New Westminster).

"This doesn't make sense," said Mr. Green. "I understand there are only about 14 miles to be completed."

Mr. Reid: "British Columbia has been left holding the bag."

Mr. Crerar: "We have built 112 miles of road. I would not mind being left holding that kind of a bag."

Olof Hanson (Liberal, Skeena) said it was 1,200 miles from Vancouver to Prince Rupert and the province had built 900 miles of road. It would cost only about $100,000 for the Dominion to complete the link.

Mr. Crerar reiterated the cost would be about $500,000.

"You would have to be tunnelling through solid rock to cost that much," said T. J. O'Neill (Liberal, Kamloops).

SUMMER DRESSES
Linen — 2 Pieces
All Sizes
SCURRAHS

10K GOLD LOCKET RINGS

F. W. FRANCIS
Diamond Merchant
1210 DOUGLAS

TABLE and BOUDOIR LAMPS
OCCASIONAL TABLES
SOLID WALNUT
TEA and DINNER SETS
BEDSIDE RUGS
HASSOCKS
CHENILLE BEDSPREADS
COMFORTERS
And many Suitable Gifts for Weddings and Showers
FRANK'S FURNITURE
"Complete House Furnishers"
860 Yates St. (Near Quadra)

Saves Old Shingles
SOS.
Shingle Stain
GREEN—1 Gallon $2.35
5 Gallons $11.25
BROWN, RED or BLACK—
1 Gallon $2.00
5 Gallons $9.50
COAST HARDWARE
1418 DOUGLAS STREET

3-PIECE
CHESTERFIELD SUITES
Beautiful patterns. From $169.50
MACDONALD'S LTD.
1121 DOUGLAS ST., Cor. VIEW
FURNITURE WAREHOUSE AND SALESROOM. BASEMENT. SCOLLARD BLDG.
WALK DOWN AND SAVE!

LONGER LASTING FABRICS
ROBINTEX
Regd Trade Mark
ASK YOUR TAILOR

DID YOU KNOW?
The owl has ear flaps that it can draw down to shut out noises so it can sleep in the daytime
HEANEY'S "CAREFUL STORAGE SINCE 1890"

HOPE'S SUIT
BUY NOW AND SAVE
- Exclusive Styles
- Exclusive Fabrics
- English Worsteds
- Expert Tailoring

PRICES FROM $45.00
ORDER YOURS NOW!
Charlie Hope & Co.
"Ladies' and Gents' Fine Tailoring"
1434 Government Street Phone Empire 5212

LOANS TO WORKERS
NO ENDORSERS NEEDED

Cash Loan You Get	Choose a monthly payment plan: 6 payments	9 payments	10 payments	12 payments	15 payments
$25	$ 6.57	$ 4.46	$ 4.24	$ 3.56	
50	13.13	8.91	8.47	4.75	
75	19.70	13.39	8.55	7.06	
100	26.26	17.85	11.11	9.46	$ 7.79
125	32.83	22.32	13.92	11.82	9.73
150	39.39	26.79	16.70	14.18	11.67
200	52.52	35.73	22.27	18.91	15.57
300	78.79	53.58	33.40	28.37	23.35
500	130.80	88.64	55.10	46.73	38.38

Just tell Household Finance about your problem and choose a convenient payment schedule. Payments above include charges at our new reduced rate of 2% per month on that part of a balance not exceeding $300 and 1½% per month on that part of a balance in excess of $300.
HOUSEHOLD FINANCE Corporation of Canada
Established in Canada 1890
Second Floor, Central Building
620 View St., at Broad
G-arden 4189 VICTORIA, B.C.
J. G. Ferris, Manager

HENRY'S GROCERY & MEAT MARKET
Texas Unsweetened Grapefruit Juice, 48-oz. tin 33¢
IVORY SNOW, large pkt. 24¢
2007 OAK BAY AVE.
B 2161

GURNEY RANGES
FROM $68.50
C. J. McDowell
"Victoria's Plumbing and Heating Centre"
1006 DOUGLAS STREET

Italian Front

Continued from Page 1

If the town fell to the Canadians, it meant they had advanced about two miles southwest from the Melfa River bridgehead established by the Canadian Corps yesterday.

Douglas Amaron, Canadian Press war correspondent, reported infantry of the Canadian divison commanded by Maj.-Gen. B. M. Hoffmeister, of Vancouver, had consolidated their positions on both sides of the river, while the divison under Maj.-Gen. Chris Vokes, of Winnipeg and Ottawa, also was consolidating.

This Canadian advance compelled the Germans to evacuate Aquino, three miles north of Pontecorvo, because their line of retreat was threatened by the thrust. Capture of the town, where British formations had been held up by the stubbornly resisting Germans, gave the Allies a modern airfield in the Liri Valley, only 65 miles from Rome.

The German radio said the flash of heavy guns could be sen at night from the housetops of Rome.

Swarms of Allied fighter-bombers continued their merciless attacks on German road and rail transport in the battle zone, derailing several trains, destroying more than 400 vehicles and damaging 300 others today. This brought the total of enemy vehicles destroyed or damaged by air attack in the past three days to 2,500.

The count of German prisoners taken in the 15-day-old offensive passed the 12,000 mark and was growing rapidly during the enemy withdrawal.

CANADIANS PINNED DOWN BY FIRE

ALONG THE MELFA RIVER IN ITALY, May 26 (CP)-Reuter's).—Major E. C. Rawlings, of Montreal, told today how a Canadian unit, piercing the Germans' vaunted Hitler Line, remained pinned to the ground in a wheat field under German fire, unable to lift their heads for 20 hours.

He said four companies attacked recklessly in the middle of their sector of the Hitler Line defences. As they attacked, the Germans held their fire until the Canadians were less than 100 yards away.

The Canadians advanced steadily across four acres of wheat and then the Germans opened up over open sights. Casualties were heavy, said Rawlings.

The remaining members of the attacking unit were stuck in a wheatfield, not daring to raise their heads for 20 hours, when the Germans were forced to retire.

Elk Lodges Hold Nanaimo Meeting

NANAIMO, May 26. — A joint meeting of all Vancouver Island Elk lodges was held in Nanaimo last night, the occasion being a visit here of the Grand Exalted Ruler, A. E. Eamer, of Winnipeg, and Charles A. Vaughan, a past Grand Exalted Ruler. Other officials attending were D.D.G.E.R. B. Campbell, District No. 1, Vancouver; D.D.G.E.R. George Parlee, District No. 2, Duncan, and Edward Handlen, of Courtenay, president of the British Columbia Elks' Association. There were 11 representatives from Victoria Lodge, 10 from Duncan, 11 from Courtenay and 35 from Nanaimo.

At a state dinner held in the Plaza Hotel last evening the gathering was addressed by G.E.R. Eamer, who outlined the objects of the order and stressed the good being done by the Save the Children Fund.

P.G.E.R. Vaughan and D.D.G.E.R. B. Campbell were also speakers.

Liberal M.P.'s Ask "Where Is Bracken?"

OTTAWA, May 26 (CP).—Liberal members in the Commons tonight shouted "where is Bracken?" when Hon. Earl Rowe (P.C., Dufferin-Simcoe) said that after the next Federal election a better forest policy—with probably a forestry department—would be established.

The Progressive Conservative Party forestry policy was outlined in a speech by John Bracken, national leader.

"Mr. Bracken is out studying problems you don't understand," Mr. Rowe replied to Government members.

Resources Minister Crerar said he had supported Mr. Bracken in Manitoba provincial elections on several occasions, "when the Conservatives were trying to destroy him."

He was glad Mr. Bracken was interested in forestry policy.

"I think he is more interested in forestry policy than in the official (Progressive Conservative) Opposition in this House," said Mr. Crerar.

"What did you think of your present leader (Prime Minister Mackenzie King) when you came into this House?" asked E. E. Perley (Progressive Conservative, Qu'Appelle).

"He (Mr. Perley) does not need to barge into this discussion," said Mr. Crerar. "He went into Manitoba and campaigned against Mr. Bracken."

Mr. Perley said he had not.

Mr. Crerar said there was no doubt Mr. Perley had supported party efforts to "destroy" Mr. Bracken.

Ask Retire Civil Servants at 60

VANCOUVER, May 26 (CP) — A resolution asking for the retirement after the war of all male civil servants over 60 years of age and women over 55, was passed at the closing session of the Amalgamated Civil Servants of Canada here today.

Another resolution asked that the Government retire after the war all its employees who have completed 35 years' service to make way for discharged servicemen and women.

The association rejected a proposal that it affiliate with any labor organization.

A. H. Helm, of Kitchener, Ont., was elected president of the association for the coming year. George Laver, of Regina, was named first vice-president. Other vice-presidents elected included L. Lloyd-Jones, of Edmonton; G. T. Dixon, of Winnipeg; Art Scott, of Ottawa; E. Carse, of Kitchener, and M. Huot, of Quebec City. Fred Knowles, of Ottawa, was named secretary-treasurer.

Society Opposes State Socialism

TORONTO, May 26 (CP) — B. A. Trestrail, of Toronto, told a dinner meeting launching the Society for Individual Freedom (opposing state Socialism) here tonight that nine out of ten Canadians have no correct conception of state Socialism except the fact the issue may decide Canada's destiny "for a long time to come."

Immediate object of the society is to acquaint Canadians with "objectives and consequences" of state Socialism, and to enlist active support of its opponents through a personal educational campaign and a publicity drive.

Roosevelt Hints On Fourth Term

WASHINGTON, May 26 (CP).—President Roosevelt today came as near as he has at any time to admitting that he will be a candidate for a fourth term in the White House.

At a press conference he was asked if he contemplated another meeting with Prime Minister Churchill and he replied that he hoped so.

"When?" he was asked.

He said he didn't know when. It might be this Summer, the Autumn, or the Spring.

The President was speaking jocularly, as he did through most of his conference, but his inclusion of next Spring as the possible time of his meeting with Mr. Churchill could only mean that he contemplated the possibility of being President then.

Keen Interest in Sidney Sports

R.C.A.F. athletes piled up 64 points against the 50 of the 22nd Heavy A.A. and the 16 of the 1st Field Ambulance in the Empire Day sports held at Sidney in conjunction with the crowning of Sidney's May Queen. Champagne, of the R.C.A.F., received the cup for the highest number of points for an individual contestant and was closely followed by teammates Asselin and Willox. In the soccer match the Air Force trimmed the Navy, 3-1, in a tight game. Outstanding player on the R.C.A.F. team was Norman Baker.

Crowning of the newly-elected May Queen, Miss Marian Gardner, was the point of interest in the day's events, Miss Gardner was presented with a Victory bond, and runners-up and queen's maids were given appropriate gifts.

The sports and May Queen ceremony was sponsored by the North Saanich War Memorial Society, consisting of William Skinner, chairman; George L. Baal, secretary and master of ceremonies; George Cochrane, treasurer; George Gray, Ernest Smith, Fred Bowcott, W. A. Stacey and Frank Hunt.

Results of sports events were: 100 yards, Asselin, Norbirg, Fedick; horse and rider, Kelly and Asselin, Neal and Comeau, Lamb and Libick; one mile, Champagne, Wilson, Kelley; high jump, Willox, Kilpin, Cuffe; wheelbarrow race, Finney and Comeau and Kelley and Asselin (tied for first), Stewart and Willox (second); 220 yards, Champagne, Asselin, Norbirg; 440 -yard relay, Asselin, Stewart, Kiplin and Fedick; three-legged race (mixed couples), Doreen Munro and Gnr. Boulin, Miss Butts and Flt. Sgt. Stewart, L.A.C. Stewart and Cpl. Durner; ladies' relay, 220 yards, sector control and high school teams; 100 yards, officers, Lieuts. Veiner, Pigeon and Young; 440 yards, Champagne, Inkin, Asselin; long jump, Willox, Stewart, Cuffe; 100 yards, ladies, Misses Beley, Munro and Sweatman; 880 yards, Champagne, Lenon and Gurnick; 12-pound shot put, Adshead, Fitfinson, Asselin, and tug-o'-war final, R.C.A.M.C., R.C.A.

New Zealand Leads Social Legislation

VANCOUVER, May 26 (CP)—New Zealand's Socialist Government is a world leader in social legislation, taking care of its citizens from the cradle to the grave, Hon. David Wilson, New Zealand High Commissioner to Canada, said in an address to a service club here today.

Benefits were in operation for old age, for sickness, for unemployment, for pre-natal and maternity care. Cost-of-living increase of 13 per cent during wartime was the smallest of any country involved in the present struggle, he said.

"A man, wife and two children can live very comfortably on less than $18 a week," he said. "Your cost of living in Canada is at least one-half times as great as that of New Zealand," Mr. Wilson said.

The average New Zealand farm income had climbed from £65 a year in 1935 to £365 in 1939 under the present Labor Government, he said.

Lived Here Long Time

Funeral services for the late Mrs. Agnes Jane Brooks, who had resided here for 63 years, will be held at McCall Bros.' Funeral Chapel at 2 o'clock next Monday afternoon, followed by interment in the family plot at Ross Bay Cemetery.

Mrs. Brooks was born in England, and passed away in her 74th year yesterday at the home of her son, George, 2565 Graham Street. She was a member of Court Maple Leaf, A.O.F. She is also survived by another son, Percy, 2120 Douglas Street; nine grandchildren, and a brother, Percy Edmonds, Guelph, Ont.

Brother of Victoria Judge Passes Away

TORONTO, May 26 (CP)—Edmond S. Macfarlane, 67, assistant general manager and executive secretary of the Manufacturers' Life Assurance Company until his retirement in June, 1942, died at his home here today.

He is survived by a sister, Anne, and three brothers, including J. Allan, of Vancouver, and Mr. Justice Arthur Macfarlane, of Victoria.

YOUNG PILOT MISSING

ABBOTSFORD, B.C., May 26 (CP)—P.O. Howard W. Smith, 21, son of Mr. and Mrs. Ross Smith, of Sumas Prairie, B.C., has been listed as missing from air operations overseas.

The young officer, pilot of a bomber, had only commenced his operation duty, it is believed.

Oppose Return of Japanese to West

PORTLAND, Ore., May 26 (AP).—Morton Tompkins, master of the Oregon State Grange, took exception today to Dillon S. Myer's statement that Japanese should return to the Pacific Coast as soon as the military situation warrants.

Tompkins declared that while West Coast residents had kept silent on the question to avoid jeopardizing the welfare of the Japanese-held American prisoners, "Sob sisters from other parts of the nation have been laying the groundwork for returning these evacuees to this area."

"Oregon, California and Washington are still part of the union," he said, "and before any action of this nature is taken, we want to have something to say about it."

Jobs Waiting for Blind Persons

VANCOUVER, May 26 (CP).—There is a job for every blind person capable of work, L. G. Williamson, National Supervisor of Employment for the Western division, Canadian National Institute for the Blind, told directors at the annual meeting of the institute here today.

Capt. M. C. Robinson, National director for Western Canada, said employment for the employable blind is no longer a matter of experiment, and that postwar planning in this and other directions is definite.

Salaries for the year and wages of Western division staffs, blind, canteen and concession stand operators, earnings of clients placed in outside industry and of blind home workers, totaled $139,000.

20,000 American Japanese Free

WASHINGTON, May 26 (AP). — Dillon S. Myer, director of the war relocation authority, told Congress that 20,000 Japanese are scattered about the United States under no restraint, 88,000 are in relocation or segregation centres and only about 500 are permitted in the western parts of California, Oregon and Washington.

The majority of the 500 have returned to their homes after receiving individual permits and generally are the Japanese wives and children of white American citizens.

The wives are usually American citizens also and the youngsters are American citizens both by birth and parentage, Myer said.

Reginans Urge State Medicine

OTTAWA, May 26 (CP).—Pensions Minister Mackenzie today promised consideration would be given a brief presented by the State Hospital and Medical League of Regina advocating establishment of a system of state medicine instead of the proposed National Health Insurance programme.

The brief was presented by E. R. Powell, of Regina, league secretary, who said later that the minister failed to give the delegation any answer as to when the Health Insurance bill would become law. Saskatchewan members of Parliament accompanied Mr. Powell and the league delegation.

The league wants:

1. Medical services be made accessible to all regardless of ability to pay.
2. Extension of municipal hospital schemes to include every area.
3. Establishment of well-equipped clinics with trained staffs.
4. Grants to encourage provinces to take up the scheme.

Mr. Powell said the league opposes contributory health insurance and particularly the income tax feature through which individuals would be assessed on the amount of income they earned.

"We advocate state medicine with all health services on a salary basis," Mr. Powell said. "And we mean good salaries."

Forest Probe Here Postponed Ten Days

VANCOUVER, May 26 (CP)—Mr. Justice G. McG. Sloan said today the inquiry he is conducting into the British Columbia forestry industry which was to resume in Victoria June 5, has been postponed 10 days.

W. H. Davey, commission counsel, is in Western United States inquiring into reforestration problems and collecting data for presentation to the inquiry, Mr. Justice Sloan said.

Seattle Times to Cut Size of Paper

SEATTLE, May 26 (AP).—The Seattle Times announced today June advertising will be cut 60 per cent of the June, 1943, total and that the paper will be reduced drastically in size, starting tomorrow, because the War Production Board has not allotted to us enough newsprint for the second three months of this year to continue publication at present size. The Saturday paper will be eight pages instead of the recent 12 and normal 16 pages, with no editorial page and no classified advertising.

FORESTRY RESEARCH

OTTAWA, May 26 (CP).—Resources Minister Crerar said tonight in the Commons that a forestry research laboratory probably will be established in Vancouver after the war.

Discussions have been going on with the University of British Columbia and with forestry officials on the Pacific Coast and considerable progress has been made, the minister said in replying to Howard Green (Progressive Conservative, Vancouver South).

West Coast Ore Low in Mercury

OTTAWA, May 26 (CP).—The place where the Chinese lost their teeth may yet have a place in the sun.

In the Commons last night, A. W. Neill (Independent, Comox-Alberni) said he did not know why the Government had found it necessary to assist the development of mercury deposits in inland Canada. He knew of a deposit on Barclay Sound on the West Coast of Vancouver Island where mercury had been mined long ago. It was at the water's edge and transportation was easy.

The early developing organization, however, had much trouble. Their Chinese workmen developed trouble with their teeth, which fell out, and the undertaking was abandoned.

Resources Minister Crerar said he did not know if this deposit had been investigated, but there would be a check now.

In a British Columbia Department of Mines bulletin in 1940 a mercury property on the north shore of Barclay Sound, Alberni district, is described, and department officials said yesterday it was a "prospecting possibility."

The property, known as the Sechart, was reported in The Canadian Geological Survey of 1890. In 1927 it was acquired by Mercury Mines, Ltd., of Victoria, and in 1928 Canadian Quicksilver Mines, Ltd., of Vancouver, took it over. In 1929 some development was carried out, and it was believed the shaft found in 1940 investigations was sunk that year.

No official records of production were available, the report stated.

Concluding comment in the report is:

"Further prospecting could be done with the hope that discoveries considerably better than existing showings would be made."

Samples taken in the 1940 examination gave assays running from nothing to .16 of mercury, the major part being low. Content of .16 would mean slightly more than three pounds of mercury to the ton, but only two of the samples gave assays of this value.

Officials commented that mining history of the province frequently produced tales of Chinese leaving workings because of superstition or disability, but investigation generally proved that the Chinese, being shrewd, departed because they were not obtaining adequate returns for their labor.

Band Entertains

Victoria Boys' Band at a concert in the Chamber of Commerce Auditorium on Thursday night played the number that gave it first place in competitions at Vancouver on May 5, and 15 other band numbers that demonstrated its skill to a fairly large audience.

The concert was organized entirely by the boys themselves, and for two of the items John Symonds, assistant conductor, took over from Charles Rowles, the band's leader and conductor for the past 24 years.

Keith Littler was master of ceremonies, and James Barlane was stage manager. Mrs. N. Bertucci was accompanist.

The band's winning Vancouver number was "Inspiration," an overture by W. Hayes. Also outstanding Thursday night was the humorous piece, "Musicians' Strike," in which various instrumentalists stop playing until only the basses are left.

Other items by the 32-piece band were: "Canada, Land of Liberty," "Lake Hamilton," "Invercargill," "Spirit of the West," "Connecticut," "Our Director," "At the Concert" and "Canadian Patriots."

Keith Littler, Roy Derry, David Whittingham and John Mackie played "Evening Prayer." Duets were played by Jerry Bowden and Jack Shrimpton, and by William Haley and Ronald McNielly. Solos were: "Home on the Range," Alan Wilson, euphonium; "Whispering Hope," Bruce Naylor, cornet, and "Holy City," John Symonds, trombone.

Fleming Heads Island Branch of C.M.A.

VANCOUVER, May 26 (CP).—J. S. Eckman, of Canadian Fishing Company, was elected chairman of the British Columbia division of the Canadian Manufacturers' Association at a meeting today.

Philip Fleming continues as chairman of the Victoria and Vancouver Island branch.

Representatives to the National Executive Council include: R. W. Mayhew, of Victoria, and T. R. Bulman, of Vernon.

ON WAY TO OTTAWA

WINNIPEG, May 26 (CP). — Three Australian newspapermen, Fred Smith, chairman of The Australian United Press; Don Whittington, of The Sydney Daily Telegraph, and Allen Dawes, war correspondent for The Melbourne Herald, left tonight by plane for Ottawa.

for HEADACHE and OTHER PAINS

Dr. Chase's PARADOL

SATIN GOWNS 4.95
Attractively styled with shoulder strap and all-lace bodice or with collar and shoulder strap. In ice blue, tearose, white. Sizes small, medium, large.
SEERSUCKER HOUSE COATS 5.95
Gay candy stripes with collar and pocket trimmed with dainty braid. In shades of blue and white, cherry and white. Sizes 14 to 20.
RAYON CREPE HOUSE COATS 5.95
Gay and colorful side sash styles in blue, cherry and green. All over pattern.
BENGALINE HOUSE COATS, 8.95, 9.95
With black background . . . handsome floral pattern, collar, pocket and bracelet-length sleeve. Sizes 14 to 20 ... 8.95
Sizes 42 to 48 ... 9.95
RAYON BRIEFS, 55c
Useful style for wearing under shorts and for sports wear. Tea-rose and white.
RAYON PANTIES, 59c
Lace trimmed. Neat style for Summer wear.
ANKLE SOCKS, 25c, 29c, 35c, 39c, 49c
In shades of navy, light blue, red, yellow and white.
711 YATES STREET
B.M. Clarke LIMITED

DARTFORD, England (CP).—Three boys were fined $4.50 each recently for failing to report the finding of seven incendiary bombs to the police.

B.C. ELECTRIC RAILWAY COMPANY, LTD.

NOTICE
re MOUNT TOLMIE and BURNSIDE
Transportation Routes

Beginning Thursday, June 1, the following changes will become effective on the above mentioned routes:

MOUNT TOLMIE
Service on this route will be provided by buses, operating on a 20-minute schedule, along the following route:
Leave the City at the corner of Johnson and Douglas, along Douglas to Pandora, along Pandora to Oak Bay Junction, along Fort to Richmond, along Richmond to Mount Tolmie terminus (old street car terminus).
The return route from Mount Tolmie will be along Richmond to Fort, along Fort to Oak Bay Junction, along Pandora to Blanshard, along Blanshard to Johnson, along Johnson to Douglas (City terminus, Johnson and Douglas).

Week-Day Schedule
First bus from City: 6:10 a.m. and every 20 minutes thereafter.
Last bus from City: 11:50 p.m.
First bus from Mount Tolmie: 6:30 a.m. and every 20 minutes thereafter.
Last bus from Mount Tolmie: 12:10 midnight.

Sunday Schedule
First bus from City: 9:10 a.m. and every 20 minutes thereafter.
Last bus from City: 11:10 p.m.
First bus from Mount Tolmie: 9:30 a.m. and every 20 minutes thereafter.
Last bus from Mount Tolmie: 11:30 p.m.

BURNSIDE
Service between the City and the Burnside terminal will be provided by street car. Cars will leave the City by way of Douglas Street, returning from the Burnside terminal by way of Government Street, operating on a 20-minute schedule.

Week-Day Schedule
First car from City: 6:00 a.m. and every 20 minutes thereafter.
Last car from City: 11:40 p.m.
First car from Burnside: 6:10 a.m. and every 20 minutes thereafter.
Last car from Burnside: 11:50 p.m.

Sunday Schedule
First car from City: 9:00 a.m. and every 20 minutes thereafter.
Last car from City: 10:40 p.m.
First car from Burnside: 9:10 a.m. and every 20 minutes thereafter.
Last car from Burnside: 10:50 p.m.

For All Further Information Phone Traffic Department G 7121
B.C. ELECTRIC RAILWAY CO., LTD.
Traffic Department

Oshawa Squadron Damages 13 Out of 18 Trains in Attack

OTTAWA, May 26 (CP).—The City of Oshawa Squadron damaged 13 of 18 trains hit Sunday when "hundreds" of Allied aircraft swept across the English Channel to carry out deadly low-level attacks against enemy communication facilities, the R.C.A.F. said tonight in its weekly summary of overseas operations.

Monday the City of Oshawa Squadron damaged nine more trains, destroyed four enemy aircraft and damaged another. The Red Indian and Wolf Squadrons also participated in Sunday's big offensive against enemy lines of communication.

Canadian heavy bombers were in action six nights of the week. The R.C.A.F. Bomber Group participated in attacks on Le Mans and Orleans and military targets in France for four nights of the week. They also hammered at Dortmund and Aachen in Germany.

Successful pilots of the City of Oshawa Squadron included Flt. Lt. Don Hayworth, of Regina, and Flt. Lt. A. R. McFadden, of Springdale, Alta.

Flt. Lt. R. D. F. Roberts, of Vancouver, shared in the destruction of four trains.

The Red Indian Squadron shot up four trains. F.O. Harry Boyle, of Saskatoon, and Flt. Lt. M. J. Gordon, of Edmonton, flying with the Wolf Squadron, left a train with clouds of steam pouring forth.

During the City of Oshawa's successful sortie Monday, F.O. W. E. Palmer, of Kamloops and Salmon Arm, helped down four Nazi planes. Two Mosquitos of the City of Edmonton Intruder Squadron led eight R.A.F. Mustangs from a nearby airfield in a sweep over Denmark as a joint force—the first operation of its kind. The Mosquitos accounted for one large German troop transport and shared in the destruction of another with the Mustangs.

No Answer to Berry Protest

No answer was received yesterday by Vancouver Island berry growers who sent telegrams to Ottawa protesting strawberry ceiling prices as being too low.

"As far as that goes," commented W. C. Kersey, manager of the Vancouver Island Co-operative Fruit Growers' Exchange, "we have not been notified officially, so far, of the ceiling prices set by the Wartime Prices and Trade Board. Probably they are ashamed of them."

OTTAWA, May 26 (CP).—Douglas Abbott, Parliamentary assistant to Finance Minister Ilsley, said today in the Commons that there was no indication that there would be any upward revision of berry prices in British Columbia.

Answering questions from George Cruickshank (L., Fraser Valley), Mr. Abbott said the prices set last Monday were not as high as those obtaining last year when there was no ceiling, but were up to 70 per cent higher than prices prevailing in the early war years.

Mr. Cruickshank interjected: "Yes, but that was when the Japs were doing the berry picking."

Mr. Cruickshank said he would like to see the prices reviewed so that it would be possible for the berry crop to be economically harvested.

New Vice-President Of the B.C. Electric

VANCOUVER, May 26 (CP).—Dr. A. E. Grauer, secretary of the British Columbia Electric Railway since 1939, was named vice-president of the company at a meeting here. This gives the company three vice-presidents, including A. T. Goward, of Victoria, and E. H. Adams, of Vancouver.

A graduate of the University of British Columbia and the University of California, Dr. Grauer was formerly head of the social sciences department of the University of Toronto. He was attached to the Rowell-Sirois Commission in 1937-38.

Barrel Contest Held

The winner of the third annual barrel contest, conducted by the Duncan Kinsmen Club on Empire Day in aid of Britain's Milk Fund, was William J. Gibson, Youbou, whose estimate of 13 hours, 42 minutes, nine and one-fifth seconds won him first prize of $300. The barrel, released at Lake Cowichan at 6 a.m., took 13 hours, 42 minutes, 15 and two-fifths seconds to reach Duncan.

Second prize of $100 went to J. E. Berry, Cobble Hill; third prize of $50 was won by F. R. Gooding, Duncan; fourth prize, $25, M. Meokes, Duncan; fifth prize, $25, won by Mrs. A. Campbell, Duncan.

Aerial Attacks

Continued from Page 1

bridge five miles to the southwest on the French Riviera.

Few enemy fighters were encountered.

Apparently the bombers were going all out to choke off supplies to the front below Rome, where the Allies were scoring continued successes.

The great week of aerial offensive which began last Friday night hammered steadily from the North and South, as Allied bombers spared scarcely any target which might stand in the way of a successful land assault.

Together the bombers made 81 attacks against key rail centres upon which the Germans lean heavily for flow of front line supplies both for Italy and the rest of the Continent.

Finlay Forks Area Fires Give Trouble

Chief fire-trouble spot for the British Columbia Forest Branch at the moment is in the north, on the Finlay and Turnagain Rivers, officials stated yesterday. The remainder of the Province is clear of fires.

The fires are in the Finlay Forks area. Information on them is scanty, due to difficulties of reconnaissance and an effort is being made this week-end to assess them more closely. Additional rain is needed in that area to assist in control.

Lend-Lease Logs

Provincial Government officials stated yesterday that the release of 32,500,000 board feet of hemlock and balsam pulp logs to the Puget Sound area will mean little in actual footage going out of the province, since it amounts to "only a drop in the bucket." The step, however, is contrary to the principle of holding raw materials for manufacture.

Release of the logs is regarded as an extension of lend-lease arrangements helping to supply material for the mills of the Puget Sound area, which is being logged off.

Officials said it would not require additional cutting. No labor was available to increase the cut. British Columbia mills are receiving sufficient to carry on, and will not be immediately affected.

The release of the logs is regarded as a war measure, negotiated by the Federal Governments concerned, and nothing can be done about it locally.

LONDON (CP).—Bertram T. Rumble, honorary secretary to the appeals committee of the R.A.F. Benevolent Fund, was elected to the council and has succeeded Air Commodore B. C. O. Drew as honorary treasurer of the fund.

Canada's Honor Roll

R.C.A.F.

OTTAWA—The R.C.A.F., in its 893rd list, names the following casualties:

OVERSEAS

Killed on active service—Clermont, Justin Gerard, F.O., Toronto; Corriveau, Arthur Jeffrey, F.O., Agassiz, B.C.

Missing on active service after air operations—Berry, Gordon Hewitt, Flt. Sgt., Moose Jaw; Bulmer, Frederick Lloyd, Flt. ... Perry, W.O., Wallaceburg, Ont.; Draper, Carson Richard, Flt. Sgt., North Bay, Ont.; Fonseca, Donald Everton, W.O., British West Indies; Glaister, Stanley, Sgt., Timmins, Ont.; Hortie, ... Harvey Robert, Sgt., Porcupine, Ont.; Hughes, John Robert, Flt. Sgt., Stony Beach, Sask.; Jackson, Duncan John, F.O., Vancouver; Kinnear, George Pablow, F.O., Kingston, Ont.; Labow, John Irvin, F.O., Beachburg, Ont.; Laird, John Seddon, Flt. Sgt., Montreal; **Langrish, Harold Keith, F.O., Harold Langrish (father), Victoria**; McDougall, Ronald Victor, W.O., Calgary; MacGillivray, Angus Hector, Flt. Lieut., Hamilton, Ont.; McPhee, Archibald James, W.O., Winterburn, Alta.; Morrisey, Frank Patrick, Flt. Sgt., Winnipeg; Parton, Alvin Alston, F.O., Winnipeg; Renning, John James, Sgt., Vancouver; Rhoades, Ernest Albert, Flt. Sgt., Toronto; Stewart, John Samuel, Sgt., Brownvale, Alta.; Thomas, Hugh Dowling, F.O., Regina; Tinker, Edmund Thomas, F.O., Toronto; Turnbrook, Wilfrid Ferdinand, W.O., Allerston, Alta.; Weir, Lorne Stuart, W.O., Toronto; White, Joseph Gordon, F.O., Ridgetown, Ont.; Wood, Gordon Leslie, F.O., Toronto, Ont.

Previously reported missing on active service, now reported prisoners of war (Germany)—MacDonald, Vincent Charles, W.O., Menia, Sask.; Thom, William Victor, F.O., Winnipeg.

Previously reported missing on active service, now for official purposes presumed dead—Green, Frank Stanford, F.O., Toronto; Harrison, Orlon Douglas, F.O., Vancouver; Janisse, Joseph Laurent Leonard, Flt. Sgt., Windsor, Ont.; May, Russell Edward, Flt. Sgt., Orangeville, Ont.; McDonald, Charles Grant, F.O., Westmount, Que.; McLeod, Donald Hugh, Flt. Sgt., Alliance, Alta.; Moodie, Duncan McNaught, Flt. Lieut., Scotland; Reeves, Jonah Bruce, F.O., New York, U.S.A.; Spencer, George Wilson, Flt. Sgt., Toronto; Varner, Maxwell Everette, W.O., Windsor Mills, Que.

CANADA

Killed on active service—Keay, D.D., L.A.C., Newcastle-on-Tyne, England.

Died of injuries sustained on active service—Fowler, James Cecil, Flt. Sgt., Liverpool, England.

Died from natural causes—Backstrom, Melvin Arnold, A.C.1, Edmonton.

Previously reported missing, now reported killed on active service—Gautreau, Joseph Emile, L.A.C., Shediac, N.B.; Swinden, Harold Alwyn, F.O., Toronto.

The War Today

By KIRKE L. SIMPSON
A.P. War Analyst

Desperate Nazi attempts to escape a closing Allied trap south of Rome are disclosed in surrender of massive Mount Cairo, just north of Cassino. The 6,000-foot peak was the dominant central factor in the ... front in Italy. Its loss implies that the enemy may have abandoned hope of further defence of Rome.

The cutting edge of the Allied attack, however, is the Allied Fifth Army lunge beyond captured Cisterna on the left centre of the line to within gun range of main Nazi road and rail communications in the Sacco Valley. American capture of Cori, on the crest of the low saddle between the Alban hills on the north and the Lepinis to the south, has rendered critical the position of all enemy forces south of that point.

German broadcasts tell of swarms of Allied tanks pouring through the Cisterna gap to blitz its defenders. The blow if driven home to Valmontone, less than eight miles distant, would cut the Via Casilina and the main Rome-Naples railway at that point 40 miles in rear of German divisions still guarding the entrance to the Sacco Valley.

The last potential enemy defence line south of Rome keyed to the Alban hills, less than 15 miles from the city, is menaced by Allied encirclement from the southeast to match the drive up the coastal flank by British Fifth Army elements.

The Fifth Army turn northward once it reaches the centre of the Sacco Valley in the Valmontone area would set it on the way either to Rome direct or to by-pass it to the east and strike at Tivoli, on the Rome-Pescara highway.

There would be small chance of a German stand anywhere south of Rome.

There has been no certain indication yet of a general German rout in Italy. The escape from the Pontine plain was made skillfully. The danger of a complete disaster is still present, however.

Start Mailing Tax Notices Wednesday

With approximately $650,000 collected in prepaid taxes, tax notices will start going out to between 14,000 and 15,000 property owners next Wednesday, it was learned yesterday at the assessor-collector's department at the City Hall.

Taxpayers are allowed 5 per cent interest on the total or any portion of their taxes paid before October 2, but penalties are imposed for nonpayment after that date. A 1 per cent penalty is imposed on October 3, with additional 1 per cent penalties on November 2 and November 16. If the taxes are not paid before December 6, a 6 per cent penalty is imposed.

At the Theatres

Welles and Fontaine Starred in Picture

Marking their first screen appearance together, Orson Welles and Academy Award-Winner Joan Fontaine are co-starred in 20th Century-Fox's magnificent filming of Charlotte Bronte's "Jane Eyre," which is scheduled to open Monday at the Capitol Theatre.

Welles plays the part of the moody and mysterious Edward Rochester, while Miss Fontaine plays the title role. Other featured players include Margaret O'Brien, Peggy Ann Garner and John Sutton.

ATLAS THEATRE "Tarzan's Desert Mystery," which ends tonight at the Atlas Theatre, deals with an Axis secret agent attempt to foment revolt among desert tribesmen in the most remote corner of the Sahara. The R.K.O. Radio offering which Sol Lesser produced is headed by Johnny Weissmuller, Johnny Sheffield and Nancy Kelly.

CADET THEATRE Eleanor Powell "goes Western" in her latest screen role, and twirls a lariat a la Will Rogers. But in this case she does it in time to music. The lariat dance is a highlight in M.-G.-M.'s "I Dood It," in which she co-stars with Red Skelton in a musical funfest, ending today at the Cadet Theatre. Professional cowboys taught her to handle the ropes—the dance is her own idea.

CAPITOL THEATRE Spencer Tracy and Irene Dunne, pilots in M.-G.-M.'s "A Guy Named Joe," which ends at the Capitol Theatre tonight, engage in a little rug-cutting when their flying missions are complete. They relax to the gay tunes of a juke box, making love and flitting the time away oblivious to all others around.

DOMINION THEATRE Gail Patrick was selected as the "Queen of Beauty" for the senior year book while attending Howard College in Alabama, and was also chosen for College Humor's "Hall of Fame." Miss Patrick comes to the Dominion Theatre in "Women in Bondage," Monogram's dramatic expose of shocking conditions in present-day Germany in which she is co-starred with Nancy Kelly.

Amusements

ON THE SCREEN

Atlas—"Tarzan's Desert Mystery," starring Johnny Weissmuller and Johnny Sheffield.

Cadet—Red Skelton in "I Dood It."

Capitol—"A Guy Named Joe," featuring Spencer Tracy and Irene Dunn.

Dominion—Gail Patrick and Nancy Kelly in "Women in Bondage."

Oak Bay and Plaza—"George in the Home Guard," starring George Formby.

Rio—Johnny Downs and Wanda McKay in "What a Man!"

York—"The Sky's the Limit," featuring Fred Astaire and Joan Leslie.

OAK BAY AND PLAZA THEATRES Throughout the whole of his film career, George Formby has made it a hard and fast rule never to use a "double" for any single sequence. In his latest picture, Columbia's "George in the Home Guard," which ends tonight at the Oak Bay and Plaza Theatres, George has some really dangerous driving to do but all the near escapes on the motorcycles and with cars are done by George himself.

RIO THEATRE Wanda McKay was recently named by a New York photographers bureau as one of the all-time ten most beautiful models in the United States. Miss McKay deserted the modeling profession several years ago to enter pictures. Her latest appearance is in the Monogram comedy "What a Man," with Johnny Downs, Robert Kent, Etta McDaniels and Harry Holman, which will end tonight at the Rio Theatre.

YORK THEATRE Gaiety and romance sandwiched in with some of the finest dancing ever captured by the camera, form the theme of "The Sky's the Limit," the screen's new Fred Astaire-Joan Leslie starring vehicle. The picture ends tonight at the York Theatre.

Canadian Red Cross in Italy

As a Canadian field ambulance arrives at the base hospital in Italy, Canadian Red Cross workers are on hand to bring smokes and comforts to the patients. They distribute shaving kits, candy and write letters home for the men. The workers seen above are Mrs. F. M. Cooper and Miss E. B. Walker, both of Toronto.

BURLEY, Eng. (CP).—Eighteen rook, a survivor from the British days after he had been reported cruiser Penelope, arrived at his missing, presumed killed on war home in this Hampshire village on service, John Reavill, 38, officers' leave.

AT BOTH THEATRES
Plaza — ODEON — Oak Bay
ENTIRELY CANADIAN OWNED & OPERATED
STARTS MONDAY
WHAT LAUGHS! WHAT LOVE! WHAT SITUATIONS! WHAT A DAME! WHAT A LAUGH for YOU!
What he started—SHOULD HAPPEN TO YOU!
The Stars of "My Sister Eileen" Together Again!
Rosalind RUSSELL · Brian AHERNE
IRVING CUMMINGS' What a Woman!
with WILLARD PARKER What a "Find"! Sensation of the Year!
ENDS TODAY AT BOTH THEATRES
GEORGE FORMBY—AT HIS FUNNIEST
In "GEORGE IN THE HOME GUARD"
OAK BAY Continuous 1 P.M. On

FAMOUS PLAYERS THEATRES
ENDS TODAY
SPENCER TRACY · IRENE DUNNE in VICTOR FLEMING'S Production A GUY NAMED JOE
Extra! Colored Cartoon "SCREWBALL SQUIRREL" Canadian News
Capitol

TODAY AND MONDAY! — At 1:00, 3:11, 5:22, 7:33, 9:44
THE SEARCHING TRUTH ABOUT WHAT THEY DO TO WOMEN!
"WOMEN IN BONDAGE" THE STORY OF HITLER'S WOMEN!
With GAIL PATRICK - NANCY KELLY - H. B. WARNER - BILL HENRY
EXTRA! Fun Time "Trans-Canada Express" "My Boy, Johnny" Cartoon
DOMINION

ENDS TODAY!
Edgar Rice Burroughs' TARZAN'S DESERT MYSTERY
with JOHNNY WEISMULLER, Nancy Kelly, Johnny Sheffield
PLUS: YOUR DOUBLE-TALKING HALF-WITS ... ON THE LOOSE AGAIN!
WALLY BROWN, ALAN CARNEY "Rookies in Burma"
—EXTRA!— "MARCH OF TIME"
ATLAS

ENDS TODAY
GAY ENTERTAINMENT! FRED ASTAIRE • JOAN LESLIE in "THE SKY'S THE LIMIT"
A FIGHTING AUSTRALIAN! CHARLES LAUGHTON • BINNIE BARNES in "THE MAN FROM DOWN UNDER"

MONDAY! YORK
15¢ 1-2 Bal. Eves. 20¢ ... 25¢ All Taxes Included
FUN WITH THE FUN-MAKERS! HIT! HIT! HIT! SEE IT! SEE IT!
deHAVILLAND · CUMMINGS "Princess O'Rourke" Featuring Academy Award Winner Chas. ("More the Merrier") Coburn
... "THE WOMEN" All Over Again LAUGHS! THRILLS!
CLAUDETTE COLBERT, PAULETTE GODDARD, VERONICA LAKE in Paramount's "SO PROUDLY WE HAIL"

CADET
"I DOOD IT"
LAST TIMES TODAY. LAUGH YOUR BLUES AWAY. GET GAY WITH RED
RED SKELTON — ELEANOR POWELL — TOMMY DORSEY
PLUS—"CAPTIVE WILD WOMAN"—EVELYN ANKERS · JOHN CARRADINE
ADDED—COLOR CARTOON
Evenings at 6:00 and 8:15—Matinee Saturday at 1 P.M. (Not Continuous)

RIO ENDS TODAY
ALL FIRST VICTORIA SHOWING
YOU'LL CRY WITH LAUGHTER
"WHAT A MAN!" With JOHNNY DOWNS
EXTRA! NEW SERIAL "King of the Texas Rangers" Serial in 12 Chapters
ALSO—ACTION! CHARLES STARRETT "FRONTIER FURY"

"FRIDAY FROLICS"
DANCE EVERY FRIDAY
BERNIE PORTER'S ORCHESTRA
CHAMBER OF COMMERCE AUDITORIUM

STARTS MONDAY!
"I COULD CRUSH YOU BETWEEN MY HANDS ... BUT YOUR BROKEN HEART WOULD STILL MOCK ME ... YOUR TORTURED EYES WOULD STILL HAUNT ME!"
JOAN FONTAINE as "JANE"
ORSON WELLES as "EDWARD ROCHESTER"
in JANE EYRE
with Margaret O'Brien, Peggy Ann Garner · John Sutton
Directed by ROBERT STEVENSON
Powerfully filmed from CHARLOTTE BRONTE'S daring novel!
CANADIAN PRINCESS SNOW WHITE CONTEST. Contestants, New Being Enrolled. Prizes $50 to $100. Apply Manager, Capitol Theatre
Capitol

Lovely Coats
Wanted Styles and Colors
24.95
Malleks
1212 DOUGLAS ST.

RAY'S LTD.
ALL SPECIALS Advertised in Friday's Colonist Available All Day Saturday.

Now Operating on Summer Schedule
Monday to Friday: Evening Session, 8 to 11 P.M.
Saturdays: Evening Session, 7.30 to 11 P.M. Matinees as Usual
ROLLER BOWL
1600 Government Street

DANCING MELODY LANE
1311-15 GOVERNMENT (Street Floor)
Featuring Music by World-Famous Orchestras
DANCING EVERY NIGHT From 8:30 P.M. - 25¢ Each

ASTHMA
Canadian Druggists find "Davis' Asthma Remedy 1805" a successful remedy to loosen that thick phlegm which often brings on the attack. Get your three weeks' supply from your druggist for $2.
ECZEMA
To stop the itching of Dermatitis and various itchy conditions such as Piles, insect bites, etc., get "Davis' Pruritus Cream," 60c, $1.00 and economy size $1.65, at all drug counters.

SPRING-FILLED MATTRESSES
A Large Selection Await Your Inspection
Up From 19.50
STANDARD FURNITURE CO.
737 Yates Street

From ASAFETIDA to PENICILLIN . . .
It is a fascinating privilege for us . . . keeping pace with an age in which Science is succeeding superstition.
RELIABLE PRESCRIPTIONS
FORT AT BROAD
McGill & Orme LIMITED
PHONE GARDEN 1196

THACKER AND SONS
PLUMBING HEATING
"Nothing Too Big or Too Small in Our Line"
... BROUGHTON ST. G 8311

AGAIN THIS SUMMER . . .
LEND A HAND DOWN ON THE FARM!
WORKERS ARE URGENTLY NEEDED TO SAVE VITAL CROPS
Men and Boys . . . Women and Girls
To meet increased local and world demand for food in 1944, to harvest completely the increased acreage and tonnage of food crops, British Columbia's farmers and orchardists must have more help. Here's an opportunity for YOU to profitably employ your free time during the entire growing and harvesting season. All who are physically fit and willing may help.
KIND OF WORK: Hoeing, haying, harvesting, fruit and vegetable picking, etc.
GOOD WAGES: Wages will be as agreed between local farm bodies and Emergency Farm Labour Service.
WORKING CONDITIONS: Supervised in the interests of volunteer farm workers by placement officers of the Service.
CLOTHING REQUIRED: Any durable rough clothing, overalls, sturdy boots and rubbers. Take a change of clothing, you may get wet. Take some kind of sun hat.
TAKE YOUR RATION BOOKS • TAKE YOUR OWN BLANKETS
If You Wish to Work for a Friend in the Country, Go Direct.
Otherwise Apply:
DOMINION-PROVINCIAL EMERGENCY FARM LABOUR SERVICE
604 Broughton Street, Victoria, B.C.

The Daily Colonist

Established 1858

The Colonist Printing and Publishing Company Limited Liability

Subscription Rates by City Carrier:

Yearly	$12.00
Monthly	1.00

Subscription Rates by Mail:
To Canada, British Empire, United States and Mexico:

Yearly	$8.00
Half-Yearly	4.00
Monthly	.75

To All Other Countries:

Yearly	$20.00
Monthly	1.75

All subscriptions payable in advance. Most subscribers are requested to make all remittances direct to The Daily Colonist.

Subscribers in ordering change of address should be particular to give both old and new addresses.

Saturday, May 27, 1944

Unconditional Surrender

There is no sentence in Mr. Churchill's recent address before the House of Commons at Westminster more telling, or more in line with the realities of this day, than that which states that for Germany and Japan the words are still "unconditional surrender." All the misery that this war has brought about, the incalculable human suffering, the broken homes and impoverished condition of peoples, all stem from the same main cause—the existence of nations prepared to expand at the point of the sword. Germany and Japan were such nations, and so was Italy under her erstwhile leaders until she was defeated.

We merely delude ourselves if we think that Germany or Japan in the peace will think differently than they do now. Germany has already begun the long-range battle for the future. Her aim, in losing this war as lose she must, is to so weaken the rest of Europe that she will be strong by comparison. Murder, arson, pillage—nothing will stay her hand so long as she remains in control over the dominated countries seized by force of arms. There can be no compromise with such a foe.

With Japan the case is similar for analogous reasons. The military machine became uppermost in Japan so long as twenty years ago. It fashioned policies leading to aggression and expansion by force of arms, counting on the world to be too pre-occupied with Germany to stop that course. The army wove its plans around the Japanese creed and used even that to further its own ends. The results all may see at a glance. But with Japan likewise there can be no compromise. For the whole world, the sword must be abolished if peace is to endure when it is accomplished.

So the words for both Germany and Japan are still "unconditional surrender." If the day ever comes when they are not, this war will have been responded to, at appalling human cost, in vain. None of which is to say that when either Germany or Japan, or both of them, show in the future some evidence of a real change of heart that such a conversion will not be sincerely welcomed by the world. But it must be a true conversion. There must be abundant proof that these nations themselves have won free from the feudal minds that have blackened their names and dominated their destinies for all too many years.

Meanwhile, Mr. Churchill will have the ear of the free world when he says that he believes that international co-operation, backed by visible and effective force, must serve in the interval between the cessation of war and the commencement of a world peace that will last. No matter by what name it may be called, a league of nations, with the principal world powers as its trustees, must stand in the breach for mankind until the world is re-educated to sanity and reason—unless this long and bitter night is to recur. Such a league must have the power to enforce its decisions until all men stand convinced, and that power must be beyond all possible challenge.

Help Is Needed

Although it does not seem a year ago since many in the Greater Victoria area turned out to relieve an acute shortage of farm help in the surrounding rural areas, the call is here again. The Dominion-Provincial Emergency Farm Help Service is anxious to get in touch with men, women or children who can lend a hand in the berry fields and small fruit acres in Keating, Gordon Head and elsewhere. In the weeks to come there will be a considerable and a diversified crop to be harvested. This cannot be done without help.

What should be borne in mind now is that all normal sources of labor are exempted or exhausted. It is from the community as a whole that orchardists and others must draw whatever assistance they are able to obtain. They are prepared to pay for this help, and to insure that comfortable conditions will attend the lot of those who are free to respond. Particulars as to transportation and other details can be obtained through the established public office in the city, from when a general call for assistance is now going out.

In one sense this is Greater Victoria's problem equally with that of the individual farmers concerned. The surrounding areas help to feed this city, and supply besides a great deal of the comforts that otherwise would be sorely and surely missed. The work of picking small fruits is not heavy, and for many town-dwellers this could be made a profitable and healthy excursion while at the same time it would render good service to those whose crops must be harvested. The farmers are not asking for either sympathy or charity, but for help. Who will help?

Rocket Barrages

The galling fire laid down on invasion targets by Allied heavy and medium bombers, with their fighter escorts, has drawn from the enemy one of his prized "secrets"—the rocket barrage. It has been an open secret for some time. In use, the rocket barrage will be an annoyance to the attackers, but it will not stop them. British and American planes are still going through to their precise targets, as 6,000-plane raids, with a combined load of 8,000 tons of bombs on one day this week, have shown.

What the rocket barrage may do, and probably will do, is to force attacking craft to open out a little, and to make their runs at greater height. The rocket holders are probably fixed, and a considerable accumulation of them goes into a single barrage. In the air they are spectacular at night, with colored bursts and a considerable clatter of noise. But rockets are not shells, and Allied formations have flown through rocket barrages before now; although current reports would indicate that the enemy is making a special effort in this direction just now. The results will be more showy than effective, if previous experience serves as a guide.

Against this galaxy of shooting stars and colored lights, the Allies are laying down one of the hardest and most effective aerial bombardments of the whole war. Eight thousand tons of bombs are about the equivalent of what cannon would fire in a month's siege of a beleaguered position. The enemy is taking that in heavier and heavier blows; now on his homeland, then on his foreground, constantly on his rails and service airdromes. There can be no question about the ultimate result. All the rocket barrages in Europe will not stop it. To flying men, the use of rockets declares the enemy's shortage of fighter planes, a fatal weakness on the German side at this stage of the war.

Dr. V. L. Denton

In the passing of Dr. Vernon L. Denton the British Columbia Department of Education has lost a valued servant, one who left an indelible impress on the teaching profession of this province and who to scores was known as a wise counsellor and a sincere friend. Best known in academic circles, the former principal of the Provincial Normal School at Victoria had, none the less, a host of friends outside, as well as inside, his official sphere of activities. All of his life was devoted to education, and thirty-six years of the period was spent in British Columbia. The tragic suddenness of his end will heighten the sympathy that will be extended to those who are bereaved.

Vernon Llewellyn Denton was born in Nova Scotia in 1881, and received his early education there. He went on to a brilliant career at college in the East, and taught school in Saskatchewan before coming to British Columbia in 1908. For four years he taught in Vancouver schools, becoming principal of Mount Pleasant School, prior to his appointment as a provincial school inspector in July, 1912. For five years he was occupied thus, with inspectorates at Revelstoke and South Vancouver, and then joined the staff of the Normal School here. In October, 1932, he was appointed principal of the Victoria school.

Typical of the man, his last moments were spent with the staff and students of the Provincial Normal School here on a term-end picnic. He complained of feeling unwell on the way back to the city, and was rushed to hospital. Before he could be given further attention he succumbed, death occurring on Wednesday evening. To his widow and family will go out the sincere condolences of this community, and indeed from a far wider circle than that. His life work was well done. It will live on.

Seen in Passing

Nine-tenths of the art of writing is to be natural. In that way anything that is individual finds its own expression, and it is precisely that part of all writing—another's view of the same world—that attracts. Moreover, there is no human emotion, and perhaps few human experiences, that have not somewhere been shared, and far more widely than popularly may be supposed.

Immortal Fruition

A soldier on some distant battlefield
Lies dead. Face down upon a far-off beach,
A young marine has found his resting-place—
And I, at home, alive, must recognize
That each has made man's noblest sacrifice.
A boy, bird-like in his young confidence,
So high above the earth, so much at ease,
Is flying to a golden bourne of fame—
When that which might have missed has found the mark.
And he who brushed the stars is now brought low.

Dear God, for these there are no might-have-beens.
Bright candles now lie broken and unlit.
Supreme surrender! For not merely life
Already lived has been extinguished here:
All that man's love for the future planned—
A home and hours of tenderness and joy.
Laughter and song that now will never sound.
Hours of achievement, life with books and flowers,
And unborn children that shall never play
In the unfinished castles of their dreams.

Lifeless He lies, upon His Mother's knees—
Broken, Who came to mend His shattered world.
Behold young perfect manhood doomed to die.
See the pierced hands whose loving touch had healed,
Nailed feet at rest, whose preaching was of peace.
And the stilled Heart, the very home of Love.
Boys whom we miss but have not lost, your home
Is shining on the everlasting hills—
Because a Man, acquainted soon with grief,
Won for you Peace, made sacrifice worth while.

—ARMEL O'CONNOR.

Hongkong

Frank M. Kelley

Approaching Hongkong from the north, and eastbound for Victoria, the shipboard traveler could hardly be expected to rave over his first sight of the ragged island in the distance and assuredly never anticipated such an exhilaration of feeling as that usually experienced when, after emerging from the narrow strait separating the dour-appearing island from the mainland of China, the city of Victoria was re-[illegible]

Ordinarily the setting spread before the eyes when the ship turned the corner was enough to cause an exclamation of genuine delight; but if it happened to be early morning when the ship was pulling in, with the sun rising and tinting the white and terra-cotta-colored dwellings, suggestive of bird cages hanging here and there in bowers of greenery on the face of The Peak, the scene would thrill one; or grander still if the entrance to the port was after dark or the visitor took time out from sightseeing ashore and spent some after-sundown hours aboard ship lying at moorings in the harbor, the view shoreward would be an entrancing one—lights, foliage and buildings blending in a fairy-like whole, the most magnificent sight undoubtedly in all the Orient half a century ago.

Although generally referred to as Hongkong, the proper name for the city is Victoria. It was named that in 1843, the same year in which the palisades of our own Victoria were erected by the Hudson's Bay Company's agents. At that time Hongkong Island had been occupied by the British for two years, and in January, 1941, just 100 years afterwards, the centenary of the British occupation was celebrated with fitting ceremonies. In 1841 the Chinese population of the island, mostly fishermen, was estimated at something like 5,000. In 1941 it was approximately 1,000,000, about 20,000 being non-Chinese.

NAME MISNOMER

The two Chinese characters forming the name Hongkong mean "fragrant harbor." As I remember it, it was far from that. Fragrant it might have been to the fishermen at one time; but it had evidently lost all its sweetness after the British establishment, with the rush of population from all surrounding areas. Artisans and merchants flocked in from Canton and Macao, and their colorful crafts and business bazaars helped to create smells and color that is really the Orient and nothing else.

Before the greater Kowloon Territory was leased to Great Britain by the Chinese in 1898 for a period of 100 years, ships tied up at harbor buoys and their passengers and cargoes were transferred ashore in small craft and lighters. The passengers landed on floats along the sea walls of Des Voeux and Connaught Roads (The Praya) and the goods deposited in godowns at different localities. Hongkong was always a busy harbor, teeming with small craft like junks and sampans, shipping of all descriptions, with generally a British gunboat or two in evidence. In 1939 vessels entering Hongkong numbered 74,500, the total tonnage aggregating 36,834,000. In 1844, when first records of shipping were kept, the vessels totaled 538 and the tonnage 180,000.

Hongkong Island, with its 1,823-foot Peak, is 11 miles long, and varies from two to five miles in width, or about 32 square miles in all. That was the original area awarded Britain by China in 1841. The British acquired the island through the Treaty of Nanking. They had no claim of discovery. Other nationals had used it long before, and it had been a convenient base during the first of the so-called opium wars which had broken out between Britain and China, owing to friction at Canton, where foreign merchants had established themselves in "factories" or trading centres. When hostilities ceased, a British decision to move its nationals to Hongkong Island was facilitated when the Treaty of Nanking (the concession of Hongkong having already been confirmed) was signed in August, 1842.

PICTURESQUE CEREMONY

The colony of Hongkong was confined to the island until 1861, when a small strip of Kowloon Territory, on the mainland across the harbor, was ceded to Britain by China following a second war in which the two countries were engaged. This second war was known as the "Arrow War," because of an attack at Canton against a ship of that name owned by Hongkong merchants and flying the British flag. About four square miles of territory were involved, the cession being carried out in a picturesque ceremony in which a handful of earth wrapped in paper was the symbol of transfers. This packaged earth—it would be interesting to know what happened to it—was handed to the principal Chinese delegate, who returned it to the British official. In 1898 an additional 355 square miles of Kowloon Territory became British under a 99-year lease.

Hongkong has been in Japanese hands since late 1941. It was still celebrating its centenary year as a British colony when it became a prize of war, in December of that year. What the future holds for Hongkong is something else again. When "the tumult and the shouting dies," postwar conclaves will undoubtedly decide its destiny for some time at least. Whether it will be returned to prewar status as a British colony or handed back to China in the days ahead, it will always be linked with that long and brilliant record of achievements which British men and women managed to establish about the Seven Seas in the interest of progress. While their deeds and sacrifices admittedly made Britain great, and rightly so, their efforts were not particularly insular; for all the world has profited in various ways by this pioneering and is the better for what Britons have accomplished wherever the Union Jack has flown.

Letters to the Editor

No letter to the editor will be inserted except over the proper signature and address of the writer. This rule admits of no exception. No letter should exceed 300 words in length. Ink-clotted correspondence cannot be returned.

CATCHING A PIG

Sir,—We read in yesterday's paper the account of an episode in Victoria, when a pig escaped from the freight yards, blocked the traffic on a business street and provided 20 minutes fun" for hundreds of onlookers.

We wonder how many amongst those onlookers had any feelings of pity for the unfortunate animal. No doubt already terrified from the journey, further frightened by the chase, ending in capture and the suffering of further terror before undergoing a painful death, the picture presents a painful tragedy to those who have the imagination and the understanding to enter into the feelings of the poor hunted creature.

While so little compassion is shown for the suffering of animals, we can hardly expect human beings to have a great deal of consideration in their dealings with each other. Until there is a complete change in the attitude of mankind towards the animal creation, we can hardly expect a permanent peace in the world or the coming of the new order destined to make this earth a better place for beings, both human and sub-human.

G. M. WEBSTER.

1262 Duchess Avenue, Hollyburn, West Vancouver, B.C., May 24, 1944.

Editor's note: That is to argue a deal from the pursuit and capture of a pig, never an easy feat at the best. We prefer to believe that most people are sympathetic.

A WORD IN SEASON

Sir,—How true the saying "The pen is mightier than the sword." The written word certainly has the power to hurt people, and the words (2,000 will have to relearn to speak English) could easily arouse ill feeling amongst the Americans and Canadians who gave their love and care to British children in their time of need. Children, American or British, no matter how cultured their parents or guardians are, pick slang up from radio programmes and comic strips (ever read an English comic paper?)

If an argument was to arise about which people used more slang, both sides would come out about even. American slang has been given more publicity by its exaggerated use in motion pictures.

Although the increased use of slang does not make it less deplorable, one can't get away from the fact that there are some delightful ways of expressing oneself, even the most learned men and women find, that using a slang word now and again comes in useful. Lastly, it must be acknowledged that among the Allied troops, slang is becoming the universal way of expression.

This war has brought the nations very near to each other, closer to a real democracy. Here's hoping that snobbery will not reopen the gap.

KATHLEEN SETTLE.

Langford, B.C., May 26, 1944.

DESIGNED BATTLESHIPS

Sir,—Noting with regret last Tuesday's date the passing of Mr. J. H. Narbeth, designer of the Dreadnought, I am setting forth a few incidents connected with my acquaintance with him.

I commenced my business career during the latter part of the last war, graduating from Pitman's School in Southampton Row, London, and by them was offered a position with the British Admiralty. My first experience was in the dockyard electrical engineering branch, commonly known as "D.E.E.," but after a few months I secured a transfer—the reason for this I have quite forgotten, except to recall that it was at my own request and was granted.

This transfer was to the dockyard construction, known as the "D.N.C." in charge of Mr. J. H. Narbeth. From the first day I liked my new chief, and I think he liked me, and from other and later experience I have gleaned I look back on him as "the perfect boss." He was extremely kindly, very approachable, and although one of the busiest of men, ever had time to listen to the troubles of his staff, in every one of whom he took a fatherly interest.

A frequent visitor in our offices in those days was young Major Rutland—one of the first—if not, the first—to bring down a German plane—and if my memory serves me correctly, it was the first plane brought down on German soil. I remember he was a very much feted, young and handsome man in those days, and he and Mr. Narbeth were in daily consultation, and Mr. Narbeth thought very highly of him.

Mr. Narbeth frequently gave me tickets for various functions, among them tickets for seeing the film of the "Captain Scott Expedition to the South Pole," "Surrender of the German Fleet," and the "Naval Pageant on the Thames"—a never-to-be-forgotten sight.

At one period during my secretaryship I had the misfortune when opening a window to have same fall across all fingers on my right hand—due to a defective sashcord. My four fingers on my right hand were all but smashed. On this occasion the staff nurse was called, and later instructed to take me home in a taxi. On departing from my home she handed me a pound note, saying this came from Mr. Narbeth and I was to have whatever I fancied—and in those days a pound note bought many a luxury! Daily inquiries came from Mr. Narbeth, and during this time he was much concerned about me, and he always was when any of his staff were in trouble. I do remember we all liked him very much, and it was the general opinion that you were very, very lucky if you were in Mr. Narbeth's department. And I happened to be there when the armistice was signed.

I stayed with him till about 1920, when demobilization of the female staff was almost complete, and I went back again into the business world for a short time, but, not discovering another chief like Mr. Narbeth, I eventually found myself in Canada.

DOROTHY HEWITT WHITE.

Empress Hotel, Victoria, B.C., May 26, 1944.

National Council of Y.M.C.A. Will Mark Its 100th Birthday

The significance of the 100th birthday of the Young Men's Christian Association will be recognized by church leaders throughout the world on Sunday, June 4.

At St. Paul's Cathedral in London, the Archbishop of Canterbury will preach at a special service commemorating the founding of the movement by George Williams and a few of his young friends in St. Paul's Churchyard a century ago. The service will be broadcast in Canada.

In Montreal, the headquarters of Canadian centennial celebration, Dr. John R. Mott, world Y.M.C.A. figure, will preach at Christ Church Cathedral. The service will be conducted by Bishop Dixon.

At the same time, in almost every city in Canada where the Y.M.C.A. is located, special church services have been arranged to be attended by those interested in the work and progress of the association.

Commissioners Meet June 7 in Toronto Parley

The 70th General Assembly of the Presbyterian Church in Canada will meet in Knox Presbyterian Church, Toronto, on Wednesday, June 7. The sessions of the Assembly will extend about a week.

Commissioners for the Presbytery of Victoria will be Rev. J. Lewis W. McLean, of St. Andrew's Church; Rev. Peter McNabb, Alex. Cruickshank and Rev. Thomas Holway, of Duncan. The commissioners will leave for Toronto on Wednesday.

LARGEST POWER CHURN

VERNON, B.C., May 26 (CP).—Largest power churn for making butter ever installed in British Columbia was put into operation at the N.O.C.A. Co-op Creamery here Monday. It produces 1,600 pounds of butter at one churning, taking about 20 minutes after the machine has been loaded with cream.

Valid Ration Coupons

Tea or Coffee—Spares E1 to E6 and Nos. 14 to 33. (Coupons become valid on second and fourth Thursdays. No expiry date).

Sugar—Nos. 14 to 33. Canning sugar coupons P1 to P5. (No expiry date).

Preserves—Nos. 1 to 20. (No expiry date).

Butter—Nos. 58 to 63. (Nos. 58 to 61 expire May 31. Coupons become valid in pairs every two weeks).

Tides at Victoria

MAY

Date	Time H.M.	Ht. Ft.	Time H.M.	Ht. Ft.	Time H.M.	Ht. Ft.	Time H.M.	Ht. Ft.
1	0:17	8.0					16:00	3.7
2	0:35	7.9	8:40	5.8	9:38	5.9	16:39	3.8
3	0:30	7.9	7:26	5.8	11:31	5.8	17:30	4.1
4	0:46	7.8	7:35	4.8	12:28	6.0	18:26	4.6
5	1:00	7.6	7:54	4.1	13:21	6.2	19:19	5.0
6	1:19	7.0	8:16	3.6	14:25	6.3	19:51	5.4
7	1:45	6.1	8:46	2.8	15:18	6.4	20:25	5.9
8	1:59	5.1	9:19	2.1	16:28	6.9	20:57	6.4
9	2:18	4.3	9:55	1.6	19:21	7.1	21:33	6.9
10	3:26	3.4	10:35	1.1	20:26	7.5	22:15	7.3
11	3:15	2.5	11:19	1.0	21:22	7.8	23:01	7.6
12	2:32	1.8	12:05	0.9	22:04	8.0		
13	0:00	7.9	3:00	1.4	12:55	1.1	23:45	8.1
14	1:10	7.7	3:26	1.0	13:45	1.5	23:10	8.1
15	2:45	7.4	4:20	0.5	14:38	2.1	23:13	8.0
16	4:49	6.5	5:40	0.6	15:35	2.9	23:26	8.0
17	5:39	5.8	10:10	1.1	16:39	3.6	23:39	8.1
18	6:19	4.5	11:48	1.3	17:39	4.3		
19	0:33	8.3	7:00	2.4	13:09	4.4	18:33	5.1
20	0:35	8.0	7:41	2.4	14:40	4.6	19:24	5.9
21	1:08	8.7	8:24	1.5	15:35	5.1	20:16	6.4
22	1:54	8.3	9:00	0.8	16:26	5.5	20:15	7.0
23	1:50	8.6	9:46	0.6	19:23	7.0	21:54	7.8
24	1:05	8.6	10:29	0.8	20:16	8.1	22:23	7.7
25	1:56	8.1	11:11	0.9	21:01	8.2	23:13	7.6
26	1:55	8.1	11:55	1.3	21:56	8.1		
27	1:05	7.8	1:37	7.9	12:39	1.8	22:19	8.4
28					13:21	2.4	23:40	8.3
29					14:01	3.0	22:53	8.2
30					14:40	3.6	23:56	8.1
31	7:45	6.3	8:30	4.1	15:19	4.2	24:04	8.0

The time used is Pacific Standard for the 120th Meridian west. It is counted from 0 to 24 hours, from midnight to midnight. The figures for height serve to

TWENTY-FIVE YEARS AGO

(From The Daily Colonist of May 27, 1919)

Meeting Called—To give Dr. S. F. Tolmie, M.P., the strongest possible home support in his efforts to get the Federal Government committed to the policy of immediately building a naval drydock at Esquimalt, Mayor Porter has called a meeting of prominent citizens and heads of semi-public organizations.

FIFTY YEARS AGO

(From The Daily Colonist of May 27, 1894)

The City—A branch of the Great Northern Express Company is to be established here at once as an auxiliary to the new service by the George E. Starr.

SEVENTY-FIVE YEARS AGO

(From The Daily British Colonist of May 27, 1869)

To Load at Burrard Inlet—The brig Byzantium, Capt. R. Calhoun, will be towed to Burrard Inlet today by the steamer Fly, where she will load at Moody's mills with lumber for Honolulu.

Observation Car

By G.B.

A city by-law at Hull, Quebec, prevents a girl from wearing shorts in public, and a recent news item stated that police had commenced to enforce the ordinance. Shorts may be all right on a beach, but they look vulgar and out of place on the King's highway . . . From an old subscriber: "What is it that you can get on the Isle of Wight that you cannot obtain in any other part of the Empire? Answer: mutton chops from Cowes" . . . Letter from a former member of the Press Gallery now at Montreal: "They have just celebrated the 302nd birthday of Montreal. Firemen outside my window climbed up a high monument of some Frenchman and placed flowers at his feet. Rents are absolutely ridiculous. Three-room apartments fetch from $85 to $90 per month. There are a few holes in regulations setting rental ceilings. One can enter a restaurant and order any kind of liquor with a meal. There are also countless old-time bars with rows of bottles and shining glasses. Good ale sells for $2.50 per dozen quarts. Cut flowers are hard to get, and florists do not display them in profusion like those at Victoria" . . . Capt. Sir Sigfrid Ericsson, master of Ss. Gripsholm, stated during an interview at New York when asked what he had learned about people on his four exchange voyages: "We should try, each one of us, to be nice to each other. We must believe that everybody should have something to say about everything. One cannot rule without listening to another, whether it be government affairs or marriage. If people should be satisfied with less, I think life would be much easier for everyone." The Gripsholm is now on her fifth neutral diplomatic exchange voyage. Capt. Ericsson holds the Norwegian Order of St. Olaf and the Swedish Order of Wasa for rescues at sea. He was knighted by the Swedish king in 1939 for rescuing 20 sealers off Greenland.

Red goggles have been developed so that eyes can be adapted for night vision more quickly in a lighted room than in darkness.

Sunset and Sunrise

MAY

Times of sunrise and sunset (Pacific standard time) at Victoria, B.C., for the month of May, 1944.

(Add one hour for Pacific daylight time)

Date	Sunrise	Sunset	Date	Sunrise	Sunset
1	4:54	7:38	17	4:30	7:56
2	4:53	7:29	18	4:28	7:53
3	4:51	7:21	19	4:28	7:53
4	4:49	7:32	20	4:27	7:54
5	4:48	7:24	21	4:26	7:55
6	4:46	7:25	22	4:25	7:56
7	4:45	7:37	23	4:23	7:57
8	4:43	7:38	24	4:22	7:59
9	4:41	7:39	25	4:21	8:00
10	4:40	7:40	26	4:20	8:01
11	4:38	7:42	27	4:19	8:02
12	4:37	7:43	28	4:18	8:03
13	4:35	7:45	29	4:17	8:05
14	4:34	7:46	30	4:17	8:06
15	4:33	7:48	31	4:16	8:07
16	4:31	7:49			

Meteorological Office, Gonzales Heights, Victoria, B.C.

NEW METHOD VICTORIA'S EXCLUSIVE SANITONE CLEANERS Garden 8166

PRIME QUALITY LAMB
STUART'S MEAT MARKET
1402 DOUGLAS ST. E 9213

SWIM SUITS
One and two-piece styles in Jersey prints, sharkskin and poplin. Sizes 32 to 38.
1.98 to 4.50
DICK'S DRESS SHOPPE
1324 Douglas Phone E 7552

DIGGON-HIBBEN LTD
JUST ARRIVED!
6 DESIGNS IN WOODEN
Pencil Boxes
Priced 20c to 50c
These are equal in quality to prewar manufacture. Strong and durable.
DIGGONISM: An average man is one who thinks he isn't.
DIGGON'S 1200 BLOCK - GOVT. ST.

According to Culbertson

An immediate cue bid of the opponents' suit is supposed to show first or second round control of that suit, plus a big hand. At times, however, experts "lie" a little about the control in the interest of higher strategy. For example:

West, dealer.

Both sides vulnerable.

NORTH
♠ J 3
♥ A Q 9 8 6 2
♦ A K J 10 5
♣ —

WEST
♠ A Q 10 5 4
♥ K J 10 7
♦ 6
♣ A K J

EAST
♠ K 9 8 7
♥ 5 4
♦ 3
♣ Q 9 7 4 3 2

SOUTH
♠ 6 2
♥ 3
♦ Q 9 8 7 4 3
♣ 10 8 6 5

The bidding:

West	North	East	South
1 ♠	2 ♠	3 ♠	4 ♦
4 ♠	6 ♦	Pass	Pass
Double	Pass	Pass	Pass

North's bidding, from the very start, was boldly aimed at two separate objectives—to buy the contract despite the superiority of the opposing spade suit, and to stave off a spade lead. The first objective would be served (North hoped) by leading the enemy to believe that the spade suit was badly divided, with South perhaps holding a stopper, and the second objective, concerning the lead, would be automatically attained. North knew, if West had something like the ace and king of clubs, which was not at all remote under the circumstances.

Obviously, West did have just the sort of holding North wanted him to have, and the outcome was eminently satisfactory from the North-South point of view. Convinced by North's leap to the slam on top of his original cue bid that two tricks could not be garnered in spades, West made the perfectly natural lead of the club king. That was the last time that his side was on lead! Declarer made all 13 tricks by ruffing out the heart suit without even risking a finesse.

TAILORED FOR MODERN BUILDING

DONNACONA HARDBOARD
is made particularly for smart interior decoration. As well as being unexcelled as panelling for an attractive wall finish, it has a multitude of practical uses in the modern home, which include sink drainboards, table tops, linoleum sub-flooring and cupboard doors.
See your Ace-Tex Dealer
THE ACE-TEX LINE
Acoustl Board, Lath Board, Fibre Board, Hardboards, Brick Siding, Asphalt Shingles, Fibreen Waterproofing, Roll Roofing, Flexii-Seal Building Papers, Creosote
Manufactured and Distributed by
CANADA ROOF PRODUCTS LTD.

The Fighting Forces

Brothers Serve in Army and Navy

STOKER LORNE EMPEY

PTE. GRANT EMPEY

THESE are two of the four children of Mr. and Mrs. I. H. Empey, 1303 Lyall Street, on active service. Stoker First Class Lorne Empey, 20, R.C.N.V.R., enlisted two years ago, took part of his training in Esquimalt and is now aboard a mine sweeper. Pte. Grant Empey, 25, Canadian Forestry Corps, joined the 5th (B.C.) Coast Brigade, R.C.A., shortly before war was declared. His wife, the former Ruth Robertson, Cowichan Lake, lives with their children at Quesnel. He has been overseas three years. A third son of Mr. and Mrs. Empey, Flt. Lieut. Gordon Empey, D.F.C., R.C.A.F., arrived home from Britain yesterday. A daughter, Lieut. (N.S.) Inez Empey, is overseas in the R.C.A.M.C. All were born and educated at Rosetown, Sask. Three sons-in-law are also in service.

Commissioned Recently

2ND LT. IAN B. KAY

Who recently was graduated with that rank from the O.T.C., Brockville, Ont. Son of the late Mr. and Mrs. John D. Kay, 678 Dallas Road, he came to Victoria at the age of two, attended South Park School and Victoria High School and then the University of British Columbia for two years before going to Glasgow University to earn his B.Sc. degree in mechanical engineering.

On Leave With Wife

Lieut.-Cmdr. Roy Baker-Falkner, D.S.C., 27, Fleet Air Arm, Royal Navy, is now spending leave with his wife at Torquay, Cornwall, according to word received here yesterday by his grand-aunt, Mrs. F. Caporn, 2443 Florence Street. Lieut.-Cmdr. Baker-Falkner led the Barracuda air attack which left the Nazi battleship Tirpitz blazing in Alten Fjord. He dropped the first bombs on the vessel. He was educated at Cranleigh House School, and left Victoria when 13 years of age to attend Dartmouth Naval College.

Soldier on Way Home

Sgt. Francis Mitchell Kyle, 26, a casualty of the Ortona battle, is back in Canada and expects to be home shortly, according to word received by his parents, Mr. and Mrs. Frank Kyle, 3440 Calumet Avenue. He wired them from an East Coast port. Sgt. Kyle went overseas in 1939, and was wounded in the leg early this year.

R.C.A.F. Recruit Goes

A.C.2 Owen Robert Jull, son of Rev. O. L. Jull, St. Mark's Church, and Mrs. Jull, 3428 Davidson Avenue, is at Edmonton to start air crew training. He was an air cadet for two years at Mount View High School, and was in the University Air Training Corps at Victoria College for the past year.

Training in U.S.A.A.F.

Aviation-Cadet Harry O. Lord, U.S. Army Air Force, son of Mr. and Mrs. William H. Lord, Youbou, is starting advanced flying training after finishing basic training at Lemoore Field, California.

Army Enlistments

Recent recruits to the Canadian Army from Victoria and district are: Robert Taylor, 1522 Haultain Street; Ernest Victor Copp, 2709 Cadboro Bay Road; Joseph Alfred Murphy, 943 Collinson Street; Roger Charles Hesse, 952 Arm Street, and Leslie Edward Sawyer, Royal Oak.

Recruits from Up-Island and vicinity are: Albert Henry Hodgkins, Ganges; James Youd, Saanichton; Leslie Edward Le Roy, Duncan; Kenneth Alexander Cook, Nanaimo.

Soldier Wounded

Pte. Charles Frederick Longworth has been wounded while serving with the Canadian Army in Italy, according to word received by his parents, Mr. and Mrs. W. Longworth, 1107 Yates Street.

Born in Victoria in 1921, he attended Central Junior High School, Colwood School and Victoria High School. He served in the 2nd A.A. Battery, R.C.A., N.P.A.M., for two years before going active when war was declared.

Airman Missing

W.O. Allan Hutton, son of William Hutton, Cumberland, V.I., is missing after air operations, according to an R.C.A.F. casualty list.

Dangerously Ill

Gnr. Eric T. Ware, son of Mrs. E. K. Ware, 1022 Princess Avenue, is dangerously ill as the result of wounds received in Italy, according to word received here. Pte. Ware enlisted in the Carleton-York Regiment a year ago, and while here attended Victoria High School.

He was prominent in junior Rugby and basketball here. Before enlistment in September, 1942, he was employed by Smith, Davidson & Wright, Ltd.

Aids in Rescue

Stoker Charles Robert (Bob) Coleman, 20, son of Mrs. Dorothy Coleman, 3024 Jutland Road, serving on H.M.C.S. Giffard, volunteered to help man a boat to pick up survivors of the Valleyfield when she was sunk recently on the Atlantic. Educated at Burnside School and St. Louis College, he was employed by the British-American Paint Co., Ltd., before enlisting in September, 1942.

MUSIC COMMON DENOMINATOR

A universal language based on the seven notes of the musical scale instead of on grammar or vocabulary is called the Spatari-Radio-Code.

Victorians Graduate as Navigators

TWO Victorians who were graduated recently as navigators at No. 2 Air Observer School, Edmonton, and are now home on leave, are P.O. E. C. "Roy" Gonnason and P.O. Bertram B. "Bert" Simms. Both were commissioned on graduation.

P.O. Gonnason, 28, is spending leave with his wife and two-month-old son, Old Saanich Road, and his mother, Mrs. Alice Gonnason, 1741 Lee Avenue. He goes to Rivers, Man., for an instructor's course.

P.O. Simms, 21, is spending leave until Tuesday with his parents, Mr. and Mrs. B. W. Simms, 3226 Orillia Street. He is to take a ground training course at Calgary.

Enlisting in 1937, P.O. Gonnason trained as a rigger. For three years before re-mustering to air crew last Fall, he was stationed at Brandon.

P.O. Simms, born and educated here, was training as a surveyor at Copper Mountain, B.C., before enlistment. His elder brother, Sgt. John Simms, was recently killed in an air crash in England.

Other Island graduates were: P.O. T. M. Lavery, Nanaimo, navigator; Sgt. B. J. Harford, Sayward Road, Royal Oak, air bombardier, and Sgt. Michael A. Johnston, Tzouhalem Road, Duncan, air bombardier, all from No. 2 A.O.S., Edmonton.

Sunday Church Services in Victoria

Anglican

CHRIST CHURCH CATHEDRAL

Whitsunday will be observed tomorrow with celebrations of the Holy Communion at 8 a.m. and 9:30 a.m. The Bishop of the Diocese will be the preacher at Matins, 11 o'clock. Evensong will be at 7:30 p.m., when the Dean will preach. This service will be preceded by a short organ recital by Ernest Willoughby, commencing at 7:10 p.m. Members of the armed services and their friends are invited to be the guests of the A.Y.P.A. at a social hour in Memorial Hall after the evening service.

ST. MARY'S

At St. Mary's, Oak Bay, the services for Whitsunday will be celebration of Holy Communion at 8:30 a.m. and 12 noon. Matins and sermon at 11 a.m., and Evensong with sermon at 7 p.m. The rector, Archdeacon A. E. deL. Nunns, will preach both morning and evening. Short services for members of the Sunday school at 9:45 a.m. for the seniors and at 11 a.m. for the juniors.

ST. JOHN'S

At 7:30 p.m., I.O.D.E. service, when all branches of the order will make their annual church parade. The topic will be "So Great a Cloud of Witnesses." At 11 a.m., morning service and Holy Communion; the subject, "The Grace of Our Lord Jesus Christ"; 8 a.m., Holy Communion; 11 a.m., Sunday school; 7:15 p.m., organ recital by Ian Galliford. Members of the forces and young people are invited to a social hour after the evening service. The Ministry of Healing service next Wednesday, 10:30 a.m. to 12 noon. War intercession service on Wednesday at 8 p.m.

St. Alban's—Archdeacon Collison. Holy Communion and sermon, 11 a.m.; Evensong and sermon, 7 p.m.

St. Stephen's, Mount Newton—Rev. W. N. Turner. Holy Communion, Corporate Communion and breakfast for young people's groups, 8:30 a.m.; Choral Eucharist and sermon, 11:30 a.m.

St. Mary's, Saanichton—Rev. W. N. Turner. Choral Eucharist and sermon, 10:15 a.m.

St. Paul's, Esquimalt—Holy Communion, 8 a.m. and 10 a.m.; Sunday schools, 10 a.m.; Matins and sermon, 11 a.m.; Evensong and sermon, 7:30 p.m.; Corporate Communion of St. Paul's Women's Auxiliary.

St. Martin's-in-the-Fields — Rev. K. L. Sandercock. Corporate Communion, 8 a.m.; junior congregation, 9:45 a.m.; Holy Communion, 11 a.m., and Evensong at 7:30 p.m. Rev. Michael Coleman, D.D., will preach at 11 a.m. and 7:30 p.m.

View Royal, Four Mile House—Rev. K. L. Sandercock. Matins, 10 a.m., in new Community Hall; preacher, Rev. Michael Coleman, D.D.

St. Columba, Strawberry Vale—Rev. Canon H. V. Hitchcox. Holy Communion, 9:30 a.m.; Sunday school, 10 a.m.; Evensong and sermon, 7 p.m.

St. Mark's, Boleskine Road—Rev. O. L. Jull. Holy Communion, 8 a.m.; Matins, 11 a.m.; Evensong, 7 p.m.

St. George's, Cadboro Bay—Rev. Frederic Pike. Confirmation service, 7:30 p.m.; preacher, the Lord Bishop.

St. John's, Colwood—Rev. G. H. Greenhalgh. Holy Communion, 8 a.m.; Evening Prayer and sermon, 7 p.m.

St. Luke's, Cedar Hill—Rev. Frederic Pike. Holy Communion, 8 a.m.; Sung Eucharist, 11 a.m., preacher, the rector; Evensong, 7:30 p.m., the preacher being Rev. H. H. Smith.

S. Matthias', Gonzales—Rev. E. G. Burges-Browne. Holy Communion, 8 a.m.; Sung Eucharist, intercession and sermon, 11 a.m., preacher, Rev. Dr. T. S. Boyle; Evensong and sermon, 7:30 p.m.

St. Matthew's, Langford—Rev. G. H. Greenhalgh. Morning Prayer and sermon, 11 a.m.

St. Michael's, Royal Oak—Rev. Canon H. V. Hitchcox. Holy Communion, 8 a.m.; Matins and Holy Communion, 11 a.m.

St. Saviour's, Victoria West—Rev. A. S. Lord. Holy Communion, 8 a.m.; Matins, 11 a.m., special preacher, Very Rev. S. H. Elliott; Evensong and sermon, 7 p.m.; children's service, 9:45 a.m.

United

FIRST

Rev. Hugh A. McLeod, M.A., D.D., will preach at both services on Sunday. The sermon theme in the morning is "Recreation," and in the evening "Rain on the Grass." A fireside hour will be held following the evening service of worship. Men and women in the services, strangers and young people are invited.

METROPOLITAN

The Hi-Y students will attend the morning service when Rev. Dr. A. E. Whitehouse, the minister, will take for his topic "In the Morning Sow Thy Seed." At the evening service Dr. Whitehouse will preach the sermon, the message for meditation being "No Place for Pessimism." Arthur Stringer will be the morning soloist, and the Victoria High School choir, conducted by Miss Norma Douglas, will have charge of the evening musical programme. A fellowship hour for men and women of the forces and young people will be held at the close of the evening worship in the schoolroom.

ST. AIDAN'S

Speaking twice on Sunday, Rev. T. G. Griffiths, the pastor, will conduct the services at St. Aidan's United, Mount Tolmie. His morning subject will be "The Unchanging Certain," while at night he will discuss the topic, "The Lilies of the Field." Music for the day includes a ladies' duet by Mesdames P. Boorman and K. Sturgeon and a male duet by Messrs. S. Roberts and W. Davies.

CENTENNIAL

At Centennial United Church tomorrow, the pastor, Rev. John Turner, will give Gospel messages. Services commence at 11 a.m. and 7:30 p.m. The choir will give choral music and the soloists will be Joseph Almond and E. J. Bonfoy. The Sunday school and Bible class meets at 9:45 a.m.

OAK BAY

The guest soloists at Oak Bay United will be Miss Margaret Husband and Robert Husband. Rev. Dr. W. W. McPherson will be in charge of both services. In the morning he will speak on "The Fellowship of Kindred Minds," and in the evening his sermon subject will be "The Desert Shall Bloom as the Rose."

FAIRFIELD

Rev. William Allan will preach at 11 a.m., giving a report from the British Columbia United Church conference just concluded. He will portray the work of the church at home and abroad. At the evening service at 7:30 o'clock, the pastor will take as his subject "Conquering Depression." Mr. and Mrs. J. Townsend will assist in the service of music. A cordial invitation is extended to visitors and members of the forces.

BELMONT

The regular family worship will be observed at the morning service, when the sermon will be on the subject "Opportunity Is at the Door, but Does Not Knock." At the evening service Rev. H. W. Kerley will be the preacher, having for his theme "Double-Minded Christians." Mrs. T. Hardy and J. J. Matheson will be the soloists for the day. After the evening service the Young People's Union will meet for a missionary programme presented by several of the members.

Baptist

FIRST

The Rainbow Sea Cadets will parade to First Baptist Church on Sunday morning, when Captain the Rev. George A. Reynolds will address the boys on "Growing in Body, Mind and Spirit." At the evening service the pastor will speak on "Satan's Desire and Christ's Desire." The soloists during the day will be Miss H. Barr and Ralph McAdam. A fellowship hour will be held at the close of the evening service, when members of the forces and young people are invited to attend.

CENTRAL

Guest speakers will occupy the pulpit of Central Baptist Church on Sunday in the absence of the pastor, Rev. Dr. J. B. Rowell, who is in Portland, Ore. The preacher at the morning worship will be G. Isaac Reine, who will speak on missionary work amongst the Indians and Eskimos of Northern Canada. Major George Hamilton, chaplain to His Majesty's forces, will be the special speaker at the evening service. His subject will be "How to Live the Faith Today." Members of the forces are cordially invited.

EMMANUEL

The pastor, Rev. W. L. McKay, will conduct both services. At the morning hour of worship he will speak on "The Spirit of Truth," and in the evening the sermon subject will be "A Great Secret." Guest soloist at the morning service will be Miss Janet Dobbs, and in the evening Mrs. H. A. Renfree will sing.

DOUGLAS STREET

Rev. F. W. McKinnon will preach in the morning on the theme "Christ's Way of Life," while in the evening he will discuss the topic "The Rejected Stone." The Sunday school will meet on Sunday at 9:45 a.m.

Christian Science

"Ancient and Modern Necromancy, Alias Mesmerism and Hypnotism, Denounced," will be the subject of the lesson-sermon in all Churches of Christ, Scientist. Among the citations which comprise the lesson-sermon is the following from the Bible: "Not every one that saith unto Me, Lord, Lord, shall enter into the Kingdom of Heaven; but he that doeth the will of My Father which is in heaven" (Matthew vii, 21).

Presbyterian

ST. ANDREW'S

The sacrament of the Lord's Supper will be celebrated at the morning worship and again following the evening service. The minister, Rev. J. Lewis W. McLean, will conduct all services, preaching at night on "The Postwar World—as Seen by Christian." Suitable music will be rendered by the choir, and Mrs. A. W. Stokes will be the soloist. Visitors, friends and members of the forces are invited to attend these services.

ST. PAUL'S

"One Needful Thing" will be the morning sermon subject of Rev. Walter Ross, the pastor, while at night he will speak on the theme "Personal Co-operation." Following the evening worship, there will be an informal fellowship hour for young people and members of the forces. A welcome is extended to all.

KNOX AND ERSKINE

Rev. Frank Chilton will preach at Knox Church at 11 a.m. on the subject "And the Spirit of the Lord Came Upon Gideon and the Sighing Believer Rises Up the Deliverer of Israel." He will also conduct the service at 7 p.m. in Erskine Church.

GORGE

Services will be conducted on Sunday in the Gorge Church at 11 a.m. and 7:30 p.m. The pastor, Rev. T. H. McAllister, will be the preacher.

Reformed Episcopal

CHURCH OF OUR LORD

Whitsunday services will be at the usual hour of 11 o'clock and in the evening at 7:30 o'clock. There will be a celebration of the Holy Communion at the morning service and sermon by E. W. Abraham. The preacher in the evening will be Rev. T. H. Laundy. Both sermons will be upon the subject of Pentecost and the coming of the Holy Spirit.

Spiritualist

FIRST

On Sunday at 7:30 p.m. Rev. Ethel Showers will give an address through her control "Alexis" on the subject "Spirit Guidance." At the close of this address she will give clairvoyant messages.

OPEN DOOR

At 7:30 p.m. Mrs. Bentham, of Nanaimo, will be the guest speaker.

Salvation Army

VICTORIA CITADEL CORPS

Adjutant and Mrs. Ross will conduct week-end meetings at the Citadel, 715 Johnson Street. Continuing a series of revival meetings, a service will be held tonight at 8 o'clock. Adjutant and Mrs. Ross will also be heard on "Salvation Melodies" over CJVI at 9:30 a.m. Sunday. A Holiness meeting will commence at 11 a.m., the subject being "Keeping the Heart." At 3 p.m. in the Metropolitan Church, Adjutant Ross will speak on "Modern Miracles." He will also speak at the Salvation meeting at 7:30 p.m. on "The Prodigal Son." As a final meeting of the campaign, a Holiness gathering will take place Monday night at 8 o'clock. Mrs. Ross will be the soloist at each meeting.

VICTORIA WEST CORPS

Captain and Mrs. Frank Pierce will lead two meetings at the Catherine Street Hall, commencing at 11 a.m. and 7:30 p.m.

Lutheran

GRACE

"The Work of the Holy Spirit" will be the subject of the sermon tomorrow morning by Pastor T. A. Jansen. At 7:30 o'clock in the evening he will speak on "The Fire Which Consumeth Not."

HOPE

"The Holy Spirit—Teacher of Divine Wisdom" is the topic of Rev. W. P. Doeling's Pentecost sermon at the morning service. There will be Confirmation and Holy Communion. The Lutheran Hour will be heard on CJVI at 4 p.m.

British-Israel

VICTORIA ASSOCIATION

The Victoria British-Israel Association will hold its regular monthly meeting of prayer and praise in the lower hall of First Baptist Church on Tuesday at 8 p.m.

MIDDLETON GUILD

E. E. Richards will deliver his lecture on "The Great Invasion—the Coming of the Son of Man and the Setting Up of His Kingdom" on Monday at 8 o'clock in the Royal Bank Hall, Fort and Cook Streets. This lecture was unavoidably postponed through sickness.

Other Denominations

TRUTH CENTRE

Rev. E. M. Smiley will speak in the morning on "The God of Trees," while at the evening worship she will give an address on "A Modern Messiah." The soloists for the day will be Mrs. R. H. Nash and Miss Grace Adams.

ABSOLUTE SCIENCE

The service will take place in the Campbell Building, when the theme for the morning worship will be "How to Be Magnanimous." At 8 o'clock in the evening the message for meditation will be "Are You Afraid?"

EMPIRE MINISTRY

Speaking at the Crystal Garden on Sunday, C. W. Deans, of Vancouver, has chosen for his subject "Jonah ii, Luke xvi; Two of the Most Interesting Points of Scripture."

Guild of Health

A Guild of Health service will be conducted at St. John's Church on Wednesday, beginning at 10:30 with celebration of Holy Communion. Rev. K. L. Sandercock will officiate and give the address.

The Guild of Health, a fellowship of faith and prayer, welcomes any who are interested in the "Ministry of Healing."

CHURCH NOTICES

CHRISTADELPHIANS

Christadelphian Ecclesia, Shrine Hall, View Street. Sunday morning at 11.

Christadelphian, Orange Hall, Courtney Street. Morning service, 11; lecture, 7:30; subject: "The Things Concerning the Name of Jesus Christ." All welcome.

GOSPEL HALLS

Oaklands Gospel Hall, 2811 Cedar Hill Road (corner Hillside Avenue). Sunday 9:30 a.m., Sunday school and Bible class; 11 a.m., the Lord's Supper; 7:30 p.m., Gospel service, speaker, Mr. E. W. Carter. Thursday, 8 p.m., missionary prayer meeting.

Bethesda, 1300 Oak Bay Avenue. Sunday, 11 a.m., the Lord's Supper; 3 p.m., Sunday school and Bible classes; 7:30 p.m., Gospel; speaker, Mr. Matthews. Wednesday, 7:45, prayer and Bible study. Thursday, 3 p.m., women's Gospel service. Come.

LATTER-DAY SAINTS

Church of Jesus Christ of Latter-Day Saints (Mormons), 651 Fort Street. Sunday services, 10 a.m., 7:30 p.m. E 7761.

LUTHERAN

Hope Lutheran Church, Graham at Hillside. Services, 11 a.m.; Lutheran Hour, CJVI, 4 p.m. Pastor, W. P. Doeling.

Grace English Lutheran, Blanshard and Queens. Services, Sundays, 11 a.m. and 7:30 p.m.; Sunday school, 10 a.m. Rev. T. A. Jansen.

SALVATION ARMY

The Citadel Corps, 715 Johnson Street. Sunday, 11 and 7:30; Sunday school, 2. Thursday and Saturday, 8 p.m. All are welcome. Major and Mrs. Alan McInnes.

Salvation Army, Victoria West Hall, Catherine and Edward Streets. Sunday, 11 a.m. and 7:30 p.m.; Sunday school, 2:30 p.m. Thursday, 8 p.m. Capt. and Mrs. Frank Pierce.

SPIRITUALIST

The First United Spiritualist Church, Sons of England Hall, 1216 Broad Street, 7:30 p.m. Rev. E. Showers, address and messages. [illegible]

[illegible] Spiritualist Church, [illegible] 7:30, guest speaker, Mrs. Bentham from Nanaimo. Monday, 7:45, psychometry, Mrs. Bentham.

Anglican Services

Christ Church Cathedral
WHITSUNDAY
Holy Communion—8 A.M. and 9:30 A.M.
Matins—11 A.M.
Preacher: THE LORD BISHOP
Anthem, "Come Holy Ghost" (Attwood)
Organ Recital, 7:10 P.M.—Mr. Ernest Willoughby
Evensong—7:30 P.M.
Preacher: THE DEAN
Anthem, "Comfort, O Lord" (Crotch)

ST. JOHN'S
Quadra, Near Pandora
Rev. George Biddle, Rector
WHITSUNDAY
8 A.M.—Holy Communion
11 A.M.—Morning Service and Communion
"THE GRACE OF OUR LORD JESUS CHRIST"
7:30 P.M.—I.O.D.E. SERVICE
"SO GREAT A CLOUD OF WITNESSES"
Preacher: The Rector
7:15 P.M.
Organ Recital, Ian Galliford
Members of the Forces and Young People Invited to a Social Hour After the Evening Service

ST. MARY'S
Oak Bay
WHITSUNDAY
Holy Communion—8:30 A.M. and 12 Noon
Matins and Sermon—11 A.M.
Evensong and Sermon—7 P.M.
Preacher for the Day: The Rector
SUNDAY SCHOOL
Seniors, 9:45 – Juniors, 11
Rector: Archdeacon A. E. de L. Nunns

ST. SAVIOUR'S
Victoria West
WHITSUNDAY
ANNIVERSARY SERVICES
8 A.M.—Holy Communion
11 A.M.—Matins—Special Preacher
THE VERY REV. S. H. ELLIOTT
7 P.M.—Evensong
9:45 A.M.—Children's Service
Alfred S. Lord, Incumbent

ST. BARNABAS
Cook Street and Caledonia Avenue
(Fernwood Car)
WHITSUNDAY
Holy Communion—8 A.M.
Children's Service—10 A.M.
Sung Eucharist—11 A.M.
Festal Evensong—7:30 P.M.

First United Church
Cor. Quadra Street and Balmoral Road
Rev. Hugh McLeod, M.A., D.D., Minister; Rev. P. W. Anderson, M.A., Visiting Pastor; Miss Pearl Willows, B.A., Deaconess
11 A.M.—"RECREATION"
7:30 P.M.—"RAIN ON THE GRASS"
The Minister at Both Services
Fireside Hour following the evening service of worship. Men and women in the services, strangers and young people invited

CENTENNIAL UNITED CHURCH
Gorge Road, Near Government Street
Pastor: Rev. John Turner
Gospel Messages at 11 A.M. and 7:30 P.M.
Soloists: J. Almond and E. J. Bonfoy
Sunday School and Bible Class, 9:45 A.M.

OAK BAY UNITED CHURCH
Mitchell and Granite Streets
11 A.M.—"THE FELLOWSHIP OF KINDRED MINDS"
7:30 P.M.—"THE DESERT SHALL BLOSSOM AS THE ROSE"
Guest Soloists: Mr. Robert Husband, Miss Margaret Husband
Minister
W. W. McPherson, M.A., D.Th.

FAIRFIELD UNITED CHURCH
Five Points—Pastor: Rev. W. Allan
11 A.M.
Subject: "ECHOES OF CONFERENCE"
Mr. and Mrs. J. Townsend Assisting in the Musical Service
7:30 P.M.—Subject:
"CONQUERING DEPRESSION"
Anthem, "Comes at Times a Stillness" (Woodward)
A Cordial Welcome to All Visitors

CHURCH OF OUR LORD
FREE CHURCH OF ENGLAND
The Church Behind the Crystal Garden
SERVICES
11 A.M.—Holy Communion and Sermon
7:30 P.M.—Evening Prayer and Sermon
Preacher in the Morning
Mr. E. W. Abraham
Preacher in the Evening
Rev. T. H. Laundy
Church School at 11 A.M.

St. Andrew's Presbyterian Church
Douglas Street at Broughton
Minister: Rev. J. L. W. McLean, M.A.
11 A.M.—HOLY COMMUNION
7:30 P.M.—"THE POSTWAR WORLD"
We Welcome Visitors

ST. MARTIN'S-IN-THE FIELDS
With VIEW ROYAL
WHITSUNDAY
REV. MICHAEL COLEMAN, D.D.
Will Preach at All Services
8 A.M.—Holy Communion—St. Martin's (Obed Avenue)
10 A.M.—Service at View Royal (Community Hall)
11 A.M.—Holy Communion—St. Martin's
7:30 P.M.—Evensong—St. Martin's

METROPOLITAN UNITED CHURCH
Cor. Pandora Avenue and Quadra Street—Pastor: Rev. A. E. Whitehouse, B.D., D.D.
11 A.M.—"IN THE MORNING SOW THY SEED" (Hi-Y Students Will Attend)
7:30 P.M.—"NO PLACE FOR PESSIMISM"
Victoria High School Choir, Conducted by Miss Norma Douglas, in Charge of the Musical Service
9:45 A.M.—Church School—Intermediate and Senior
11 A.M.—Church School—Junior—Beginners—Primary
A "Fellowship Hour" Will Be Held at the Close of the Evening Service in the Schoolroom for Men and Women of the Services and Young People

EMPIRE MINISTRY
CRYSTAL GARDEN, 7:15 P.M., SUNDAY, MAY 28
Speaker: C. W. DEANS, M.Sc., M.E.T.C.
Subject: "ABRAHAM'S BOSOM—THE HOLLOW EARTH" Jonah ii – Luke xvi
Pianist: Miss E. James

FREE METHODIST CHURCH
Royal Bank Hall, Corner Fort and Cook Streets
Services Each Sunday—3 P.M. and 7:30 P.M. — Welcome
REV. A. S. HILL, Seattle, Washington

THE SALVATION ARMY
"MODERN MIRACLES"
Is the Title of an Address to Be Given by
ADJUTANT W. ROSS of Toronto
In the METROPOLITAN UNITED CHURCH at 3 P.M., SUNDAY, MAY 28
Other Special Revival Meetings Are Being Held at the Salvation Army Hall, on Johnson Street, at 11 A.M. and 7:30 P.M. on Sunday

Victoria Truth Centre
731 Fort Street
Rev. Emma M. Smiley, Minister
Sunday, 11 A.M.—"THE GOD OF TREES"
Sunday, 11 A.M.—Sunday School
Sunday, 7:30 P.M.—"A MODERN MESSIAH"
Tuesday—3 P.M.—Healing Service
Tuesday—8 P.M.—Young People's Society
Wednesday—8 P.M.—"Practical Christianity"
Thursday—7:30 P.M.—Junior Y.P.S.
Friday—8 P.M.—Men's Club
ALL ARE WELCOME

Emmanuel Baptist Church
Rev. W. L. McKay, B.A., B.D., Pastor
11 A.M.—"THE SPIRIT OF TRUTH"
Soloist: Janet Dobbs
7:30 P.M.—"A GREAT SECRET"
Soloist: Mrs. Harry Renfree

GOSPEL TABERNACLE
Christian and Missionary Alliance
Yates Street, Near Cook
Rev. Frederic M. Landis, Pastor
11 A.M.—Worship
6 P.M.—Servicemen's Fellowship
7:30 P.M.—Rev. James Hood

CENTRAL BAPTIST
11 A.M.—Speaker
MISSIONARY G. ISAAC REINE
Subject: "THE GREAT NEED OF THE UNEVANGELIZED INDIANS AND ESKIMOS OF NORTHERN CANADA"
7:30 P.M.
MAJOR GEORGE HAMILTON
(Chaplain to H.M. Forces)
"HOW TO LIVE THE FAITH TODAY"

First Church of Christ, Scientist
CHAMBERS ST. and PANDORA AVE.
A Branch of The Mother Church, The First Church of Christ, Scientist, in Boston, Massachusetts
SUNDAY SERVICES
11 A.M. and 7:30 P.M.
Subject:
"ANCIENT AND MODERN NECROMANCY, ALIAS MESMERISM AND HYPNOTISM, DENOUNCED"
SUNDAY SCHOOL—9:45 and 11 A.M.
TESTIMONIAL MEETING
Wednesday—8 P.M.
FREE PUBLIC READING-ROOM and LENDING LIBRARY
at 512 Sayward Building, 1207 Douglas Street
CHRISTIAN SCIENCE SERVICE CENTRE at 916 Government Street, Open to Men and Women in the Forces
ALL ARE WELCOME

British-Israel World Federation
(CANADA)
TUESDAY, MAY 30 — 8 P.M.
Lower Hall, First Baptist Church
"INTERCESSION — PRAISE — THANKSGIVING"
Headquarters and Bookroom
706 Cormorant Street – Phone E 6225

THE FIRST BAPTIST CHURCH
Rev. G. A. Reynolds, Minister — Oliver Scout, Organist
11 A.M.—THE RAINBOW SEA CADETS CHURCH PARADE
Subject: "GROWING IN BODY, MIND AND SPIRIT"
Soloist: Ralph McAdam, "Land of Hope and Glory"
7:30 P.M.—"SATAN'S DESIRE AND CHRIST'S DESIRE"

BRITISH ISRAEL
MONDAY, MAY 29—8 P.M., IN ROYAL BANK HALL, FORT AND COOK STREETS
E. E. RICHARDS Will Speak on
"THE GREAT INVASION"
"THE COMING OF THE SON OF MAN AND HIS KINGDOM"
Bookroom and Lending Library, Winch Building, 640 Fort Street

"ISRAEL, The VINE, OLIVE and the FIG TREE, or THE JEW IN HISTORY and PROPHECY"
SUNDAY—7:30 P.M.
GLAD TIDINGS TABERNACLE
[illegible] North Park Street—E. W. Robinson, Pastor
9:45 A.M.—A Growing Sunday School — 11 A.M.—Morning Worship
A CHURCH THAT IS GROWING AND GOING

CHURCH REOPENS ITS DOORS
OAK BAY TABERNACLE
(Hampshire at Cranmore)
DEDICATION SERVICE
Sunday, 3 P.M.
Recently purchased, this is another Branch Church of Glad Tidings Tabernacle, North Park Street. Remodeled and decorated with comfortable theatre style seats.
Special Music
EVERYBODY WELCOME

Social and Personal

The Social Department
Telephone Is E 3311

Mrs. Alice Halliwell is spending a few days visiting friends in Vancouver.

* * *

Mrs. J. H. Carswell, Vancouver, is the guest of her sister, Mrs. Lennox Irving.

* * *

Mr. and Mrs. Lionel Cox have left for Montreal, where Mr. Cox will [illegible] versity.

* * *

Miss Marian White and Miss Jessie Warren, of Seattle, Wash., will be week-end guests of Mr. and Mrs. Fred Pollard, Gillespie Place.

* * *

Mr. and Mrs. J. H. Armstrong, Vancouver, are guests of the former's brother and the latter's sister, Mr. and Mrs. W. J. Armstrong, Roseberry Avenue, for the week-end.

* * *

Mrs. E. C. Ashton, 1510 Despard Avenue, was hostess at a buffet luncheon given on Friday in honor of her house guest, Mrs. H. S. Hewett, of Brantford, Ont.

* * *

Miss Vivian Denham, R.N., who has been visiting Mr. and Mrs. J. Bryden at Royston, and later spending some time at Hotel Vancouver, has returned to her home in this city.

* * *

Mrs. A. Mackintosh, of Winnipeg, is visiting her son and daughter-in-law, B.S.M. George Mackintosh, R.C.A., and Mrs. Mackintosh, Gerda Road. Her daughter, Mrs. A. Barrie, with her children, Wayne and Elaine, of Edmonton, has returned to her home.

* * *

Mrs. J. W. McConnell and her two children Jimmy and Joan have arrived from Saint John, New Brunswick, to spend the Summer months with her parents, Mr. and Mrs. F. J. Sehl, Wark Street. Flight Lieut. J. W. McConnell, R.C.A.F., has recently taken up his duties in Montreal, P.Q., and his family will join him there later.

* * *

Mrs. W. D. Anderson was a recent hostess in honor of her sister, Mrs. A. C. McDonald, who has returned to the city after spending a year at Prince Rupert. Vocal solos were [illegible] guests included Mrs. M. Millward, Mrs. D. Pollock, Mrs. G. Twambly, Mrs. C. de Macedo, Mrs. M. De la Mothe, Mrs. Larry Moore and Linda, Miss Hannah Lansdell and the Misses Rogers.

* * *

Mrs. Simonds, wife of Lieutenant-General Guy Granville Simonds, commander of the Canadian Corps in Britain, has arrived in Victoria and is the guest of her mother, Mrs. Charles Taylor, 3695 Beach Drive. Mrs. Simonds was accompanied to the Coast by her two children, Ruth, 11 years old, and Charles, nine years old. They will remain here for the Summer, and visited Lieutenant-General Simond's father, Colonel C. B. Simonds, in Vancouver, en route.

* * *

Miss Joan Charlebois left last night for Prince Rupert and on Thursday evening was guest of honor at a farewell party held by Zeta Chapter, members of Beta Sigma Phi Sorority at the home of Mrs. F. Rough. The members present included: Mrs. Janet Wilson, Mrs. L. Waruman, Mrs. W. Levis, Mrs. T. Hammond, Mrs. R. Restall and Misses W. Elliott, Kitty Cameron, Edna Middleton, Rita Rodger, Edna Raper, Barbara Dawson, Joyce Goggin, Helen Gilliland, Joyce Finch, Vera Waller, Dorothy Waller and Helen Porter.

* * *

At the Women's Canadian Club executive tea on Friday, the guests of honor were Mrs. Carolyn Cox, Miss Eva Hart and Mrs. C. C. Warn. Pouring tea were Mrs. F. H. Kidd and Mrs. H. L. Roberts. Other guests were Mrs. Fred Pollard, Mrs. F. G. Aldous (president), Mrs. Stanley Moore, Mrs. D. L. McLaurin, Mrs. Jack Barraclough, Mrs. Gordon Cameron, Mrs. Donald McAdie, Mrs. W. H. Yardley, Mrs. K. C. Drury, Mrs. J. A. Rowan, Mrs. W. F. Harper, Mrs. C. L. McNaughton, Miss J. E. M. Bruce, Mrs. A. S. G. Musgrave, Mrs. G. Harris, Miss M. Bruce, Mrs. W. M. Hotham, Mrs. A. D. Muskett, Miss Alma Russel, Miss Betty Foster (Vancouver) and Miss Nina Gansner (Vancouver).

Young People's Organizations

ST. JOHN'S A.Y.P.A.

A meeting was held of St. John's A.Y.P.A., when several guests were welcomed. At the close of the meeting an interesting talk was given by Rev. G. Biddle. Next week there will be initiation of new members followed by the annual meeting, with election of officers.

Red Cross Notes

STRAWBERRY VALE

A meeting of the Strawberry Vale Unit was held on Thursday afternoon in the Colquitz Hall with Mrs. E. Groutage presiding. Work was returned and new work given out. Plans were discussed for a garden party to be held June 19 at the home of Mr. and Mrs. W. Goddard, North Road. Refreshments were served by Mrs. Orchard and Mrs. M. Knowles and hostesses for the next meeting will be Mrs. J. L. Gayton and Mrs. C. Martin.

TO PARADE

All ranks of No. 1 Detachment, Canadian Red Cross Corps, except those under special orders, will parade to Christ Church Cathedral Memorial Hall Monday at 7.45 o'clock. Orderly officer for week ending June 3, S.-Ldr. Darling; next for duty, S.-Ldr. Ward. Orderly corporal for week ending June 3, Cpl. Stewart; next for duty, Cpl. Roche. Lecture on first aid will be given by Mr. R. Moore, St. John Ambulance instructor.

MEETING TUESDAY

Meeting of Emergency Reserves of Canadian Red Cross Society will be held at Red Cross Room, 1006 Government Street on Tuesday at 7.30 p.m. The R.C.A.F. film, "The Training Table," will be shown by Dr. Cull. This is a colored nutrition "talkie" film and is very interesting.

"THANK YOU"-NOTE

Comforts made by workers throughout the province for men and women serving in the armed forces bring many "thank you" letters to British Columbia Red Cross Division. Several notes of appreciation have been received during May, including one from Second Officer Mary Foster Borham, W.R.N.S., officer in charge in H.M.S. Tern, at a northern point of Great Britain: "From one of the smallest Wren units, this station is growing rapidly and the Wrens coming up from the south of England often find the winds and exposure of this northerly place and the inevitable discomforts under present conditions something to face," Miss Borham writes. "The generosity of your division which has obviously taken such thought and care in what has been sent has given not only real comfort, but a sense of comradeship and the heartening knowledge that others have them in mind." One of the girls wrote: "My work is out in the open so I think I shall be well equipped for all weathers with my Balaklava helmet, wooly scarf, mittens and socks. When I wear them I shall think of all you kind people, who have given up so much spare time for us."

HOME NURSING CLASS

Under the auspices of the Red Cross-St. John Joint Board, a home nursing class will commence on Monday at 217 Pemberton Building. The fee is $1 and the instructress will be Mrs. Jean Streith, R.N. Ten or 12 students who wish to take this course of 12 weeks' duration may do so by registering at 602 Broughton Street, or telephone B 3159. The British Columbia Medical Association at a recent meeting went on record in this matter and is urging women to learn the rudiments of first aid and nursing in homes so they can handle minor accidents and ailments.

The sum of $758.75 has been received at Red Cross Headquarters, being proceeds of a radio contest conducted for the Prisoners of War Fund by S. S. Kresge's employees. The winner of the radio was Mrs. D. Willavoys, Catherine Street. Mr. W. Morton Paterson, president of the Victoria City and District Branch, made the presentation.

CADBORO BAY

The Cadboro Bay Unit of the Red Cross will be on fete on Wednesday at the hall when, by permission of Lieut.-Col. J. H. McIntosh, the Garrison Military Band will play for a bazaar which will be opened by Major Walker of the Red Cross at 2.30 p.m. Tea will be served under a marquee and the attractive stalls will be in the main body of the hall.

L.A. TO BOYS' BAND

The Ladies' Auxiliary to the Victoria Boys' Band will hold a party at the home of Mrs. S. McNeilly, 1276 Richardson Street, on Tuesday at 8 p.m.

[illegible]

All Parts of Empire Send Birthday Greetings

Queen Mary Is 77 Years Old

LONDON, May 26 (CP).—Queen Mary observed her 77th birthday today in the most practical way she knows—by working as usual on her country estate in the West of England.

That has been her course since the war began, and those who serve her say that every day, regardless of weather, she "goes into the woods and works really hard clearing undergrowth, helping cut down trees, looking after gardening and so on." They said that she is in "the best of health and just as active as ever."

Villagers near her home planned special celebrations for today and soldiers in the neighborhood are giving a concert as a contribution to the party. Congratulatory messages started coming in yesterday from all parts of the Empire.

Queen Mary and Her Granddaughter Princess Elizabeth

Parent-Teacher Associations

BRENTWOOD

At a recent meeting of the Brentwood P.-T.A. discussion took place regarding the purchase of a projector. After the business meeting, Mr. J. Gough, municipal inspector, entertained the members with pictures.

Girl Guide Notes

COLQUITZ COMPANY

The seventh anniversary of the Rangers and the 12th anniversary of the First Colquitz Girl Guides was celebrated recently when a party was held for both groups. One Brownie received her second year service star, three Rangers received first year star. Mona Watling was awarded a six-year service star, and Phyllis Sheffield, one of the original members of the Guide and Ranger companies, received her seven-year Ranger star and 12th-year Guide star. Pathfinders badge was presented to Ruth Brown and Freda Doherty, while Jean Fraser and Eleanor Simpson received second class badges. Mrs. F. King, divisional commissioner, made the presentations. After games refreshments were served by the Guides and a birthday cake, the gift of the local association, was cut by Mrs. King. A bazaar and games night will be held on June 14.

Flower Baskets to Beautify Streets

Popular with residents and visitors, Victoria's hanging flower baskets will be placed on the lamp standards of the downtown portions of Douglas, Government, Yates and Belleville Streets in another week, W. H. Warren, parks superintendent, announced yesterday.

Approximately 250 baskets will be prepared by the parks department at the Beacon Hill Nursery, with a color scheme of blooms of red, blue and yellow. Geranium, Targetes, Nepeta, Lobelia, Fuchsia, Alyssum and Petunia will be planted in each basket.

Baskets will be hung on Douglas Street from Herald to Courtney, Government Street from Yates to Belleville, Yates Street from Government to Blanshard, and in front of the Legislative Buildings on Government Street.

Women in Red Triangle Clubs Number 7,600

Voluntary women on duty at Red Triangle Clubs in the Dominion number more than 7,600, reports J. W. Beaton, director of Y.M.C.A. war services, in his annual report. The report states also that 160 help in Newfoundland and 2,351 in Great Britain.

A number of Canadian Y.M.C.A.'s and Red Triangle Clubs have recognized the services of these women by presenting them with Y.M.C.A. Red Triangle brooches.

Services rendered by these women include canteen duties, arranging hospitality in private homes, planning concert parties, giving motherly counsel to young people away from home and scores of other personal services.

Festival Scholarship

Accounts were passed at the final meeting of Greater Victoria School Drama Festival Committee yesterday afternoon. Profits from the main festival were divided equally between schools which presented plays. Profits from the honor performance were utilized to provide a scholarship to the Banff Summer School of the Theatre, and for the benefit of Queen Alexandra Solarium. The scholarship winner will be announced later. The festival was held under auspices of School and Community Drama Branch, Department of Education.

Saanich Quiz Contest

Ward Six P.-T.A. recently held its last meeting of the season with Rev. J. Turner in the chair. The meeting featured a quiz contest between Keating School and Saanichton School, with the former winning by one point.

V. Livesey was timekeeper and Mrs. G. Kirkpatrick kept score, while Rev. Mr. Turner conducted the quiz. The winning team, representing Keating, were Captain John Steele, Robert Tubman, Albert Hafer and B. Nelson. Saanichton School team consisted of David Lake, captain; Shirley Facey, Eva Rashleigh and Margaret Montague.

POTENT GERM KILLER

The same mold which yields penicillin is believed to hold an even more potent weapon against disease germs called penatin.

Field of Economics Opens To "Pioneers of Today"

Mrs. Carolyn Cox, eminent Canadian journalist and contributor to Saturday Night and The Montreal Standard, addressed Women's Canadian Club on Friday afternoon in the lower lounge of the Empress Hotel on "Pioneers of Today."

Mrs. Cox believes that the same spirit that imbued the pioneers in their history-making achievements should inspire people of today in their advance into the field of economics. She warned against the influence of politics and distinguished between partisanship and party politics. Youth and its responsibilities were emphasized. Young women are not only taking a keen interest but are actively engaged in Department of External Affairs at Ottawa, while young men, men with imaginations, are active in the Foreign Exchange, she said.

Paraphrasing Lincoln's statement, Mrs. Cox remarked: "You couldn't have half the world fed and half the world starved." Nazis, Mrs. Cox contended, would not have been so receptive to new ideology had they not been starved for years, and the speaker warned that if India is not fed someone may take advantage of those starving millions. Credit was given the nations on the outcome of the food distribution conference and Mrs. Cox extolled the advance in nutrition values and practice.

Mrs. Cox referred to the present set-up as a "period of economic pioneering," and urged women to "keep their minds open" on prevailing subjects. Knowledge, she advised, will create an atmosphere in which economic pioneers may find a solution to their problems. Warning against influences, Mrs. Cox continued: "We have got to go ahead, and pioneer fields we have never been in before. Don't clutter up your minds. Many of you are descendants of pioneers, get behind the men and beside them, and help blaze the economic trail!"

ANNUAL MEETING ON JUNE 9

Mrs. F. G. Aldous, president, announced the annual meeting will be held June 9 when election of officers will take place, and amendments to the constitution determined. Mrs. Alfred Carmichael, nomination convener, gave her report and thanked her helpers—Mrs. Charles Hudson and Mrs. T. A. Johnston.

An appeal was made for donations to the washing machine fund for H.M.C.S. Beacon Hill, the amount being $120 and the sum needed $300. Gifts should be forwarded to Mrs. Kenneth Drury, Island Road, or Daily Times.

Mrs. Alan J. Campbell spoke on "Mrs. Consumer" Week. A member of the Women's Regional Advisory Committee, Mrs. Campbell gave a comprehensive talk on woman's fight against inflation in Canada. "It is a grim battle," she said, and warned against complacency. "It will be more difficult after the war," she concluded.

Miss Eva Hart delighted her listeners with Bach's "If Thou My Heart Wouldst Give Me" and Robert Allan's "What's in the Air Today?" and as an encore Dr. Arne's "Polly, Willis." Accompaniments were sympathetically played by Mrs. C. C. Warn.

Miss Sara Spencer, president of Women's Voluntary Service, addressed the meeting, asking all women to register, those with only a limited amount of time as well as those with much spare time.

Literary Award Made

The Lorne Pierce Medal, an award made by the Royal Society of Canada, for outstanding contributions to Canadian literature, has been received by Audrey Alexander Brown, well-known Victoria writer and poetess. The only previous recipients are Dr. E. J. Pratt, Toronto, and the late Charles G. D. Roberts.

Miss Brown has been invited by James F. Kenney, honorary secretary of the Royal Society, to be present at its annual meeting at the University of Montreal, May 29 to 31, to receive the award.

Amongst her collections of poems are: "Dryad in Nanaimo," "Tree of Resurrection," and "Challenge to Time and Death," and of prose, "Log of a Lame Duck."

LONDON (CP). — A Royal Naval landing craft flotilla claims to have taken part in more combined operations than any other unit of the Royal Navy—Lofoten, Dieppe, Boulogne, North Africa, Pantelleria, Sicily and Italy. Master-at-arms of this crew is Leslie Manns of Portsmouth.

Honors for Brides-Elect

Miss Opal Abercrombie was guest of honor at a shower given by her many friends at the Emmanuel Baptist Church last evening. Gifts included a silver cream and sugar set with tray from the Emmanuel Baptist choir, a table lamp from the Sunday school, and a picture from the B.Y.P.U. The pastor, Rev. Wilfrid L. McKay, extended the good wishes of the church and congregation. The arrangements for the delightful evening were under the direction of the choir, with Mr. H. T. Zala, choir president, chairman. Musical items consisted of vocal solos by Miss Gladys Rowley and instrumental solos by Mr. Harold C. Parfitt.

What Today Means

GEMINI

If May 27 is your birthday, the best hours for you on this date are from 9:15 to 11:15 a.m., from 1:15 to 3:15 p.m., and from 7:15 to 9:15 p.m. The danger periods are from 7:15 to 9:15 a.m., from 5:15 to 7:15 p.m., and from 9:15 to 11:15 p.m.

Through an inability to concentrate upon what they are doing many a person is going to find himself in a lot of hot water today. An unnecessary amount of noise is apt to prove distracting, so when it is possible it should not be tolerated. Any lack of discipline is likely to result in a lot of confusion so anyone responsible for the maintenance of order should keep their eyes and ears open so as to keep enforced the rules and regulations that will assure an orderly method of procedure. Through any manifestation of a spirit of indifference, many a person is going to lay a foundation on which will be piled up innumerable future troubles, especially if they are married, engaged, or going through the period of courtship.

If a woman and May 27 is your birthday, no matter how busy you are you should make it a point to keep in constant contact with your close friends if you would avoid running the chance of having them gradually drift away from you. Should you succumb to an inclination to become very sarcastic you will sooner or later discover it to be a great mistake, so endeavor not to indulge in it. You should, with very little effort, be able to make letter writing a pleasure and not a task if you will endeavor to make your letters amusing as well as interesting. As an interior decorator, architect, business manager, broker, secretary, writer, specialty shop operator, florist, teacher, doctor, lawyer, scientific research worker, trained nurse, dietician, literary agent, musician, singer, artist, actress, lecturer, or through some activity in a bank, factory, or government department, you should find yourself headed towards prosperity and success. Your matrimonial prospects appear to be very bright.

The child born on May 27 has usually a sweet, lovable disposition, and is a decided asset to any household. Children born on this date as a rule are studious by nature, frequently achieve brilliant successes in any line of intellectual endeavor that they engage in during their early maturity.

If a man and May 27 is your natal day, your courageously outspoken opinions are likely to be greatly respected. You apparently believe in sticking to and fighting for your honest convictions. You should possess the happy faculty of being able to adjust yourself quickly to new environments and people. As an astronomer, scientist, educator, clergyman, journalist, author, war correspondent, business executive, financier, promoter, builder, contractor, manufacturer, merchant, painter, musician, composer, industrial sales engineer, inventor, skilled mechanic, agriculturist, physician, jurist, political leader, or through some military activity, you are apt to find yourself the winner of many laurels.

Released by Bell Syndicate, Inc.

EDMONTON, May 26 (CP).—J. A. King, chairman of the Alberta Liquor Control Board, said here liquor and beer quotas in Alberta for the next few months probably will be unchanged.

Mr. King said applications for liquor permits in Alberta from January 1 to April 30 totaled 276,483, compared with 203,209 in the corresponding period last year.

Dresses
FOR THE LARGER WOMEN
$8.95 and Up
Plume Shop, Ltd.
747 YATES ST. E 5621

Vitality Shoes
FIT THE VICTORY TEMPO
Exclusively at
MUNDAY'S
1203 DOUGLAS STREET

Piccadilly Shoppe
DIRECT from ENGLAND
ENJOY THE LUXURY OF SMART NEW CLOTHES
COATS SWEATERS SUITS DRESSES
1105 GOV'T at Fort

FOR THOSE WANTING THE BEST
OAKBAY BEACH HOTEL
LUNCHES - DINNERS
Hotel Taxi Always Available
Bus and Street Car Handy - E 1127

CYMA WATCH
WATER SPORT
Shock Absorber, Non-Magnetic, Waterproof, Luminous Hands and Dial, Sweep Second
42.50
ROSE'S Ltd.
JEWELERS
Phone E-6014 1317 DOUGLAS

Mc & Mc PLUMBING DEPT.

WE HAVE THE FOLLOWING AND MANY OTHER PLUMBING FIXTURES FOR YOUR HOME:

20 x 42-Inch 1 Piece Single Drainboard Sinks with Chrome-Plated Swing-Spout Faucets	$36.55	Rayon Shower Curtains	$10.00
18 x 30 x 16-Inch Flat Rim Sink	$8.65	Rayon Shower and Window Curtain Sets	$13.95
17 x 19-Inch China Wash Bowls, complete with fittings	$17.20	Parachute Silk Shower Curtains	$10.00
		Parachute Silk Shower and Window Curtain Sets	$13.95

ALL-WHITE TOILET COMBINATION

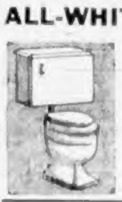

Replace that unsightly, out-of-date closet with a new, modern one. Now for so little money you can buy this gleaming all-white toilet combination. Includes tank, toilet, seat and fittings. Only 27.40

Chrome Plated Paper Holders	$1.75	Bath Faucets of all types, up from	$3.86
Combination Sink and Tray. White enamel	$42.90	China Recess Soap and Grab	$1.15
16 x 22-Inch China Wash Bowls, complete with fittings	$23.25	Single Basement Laundry Trays, each	$10.70
Chrome-Plated Soap Dishes	$1.60	Double Basement Laundry Trays of smooth cement	$11.30
Plastic Tank Floats	63c	Rough Brass Swing-Spout Faucets, each	$4.16

CAST IRON AND SOIL PIPE FITTINGS

McLennan, McFeely & Prior, Ltd.
Established 1859
1400 Government Street Private Exchange Connecting All Depts. G 1111

TEA JAMESON'S
PICKED for QUALITY
PACKED for PROTECTION
POURED for PLEASURE
ANY TIME IS JAMESON TIME

DELICIOUS DESSERT FOR SPECIAL OCCASIONS

MIX
Two tablespoonsful of good Gelatine, one cupful granulated sugar, ½ cupful of cold water.
Add 3½ cupfuls boiling water and stir constantly until fully dissolved.
To flavor use 1½ teaspoonsful of LOVES Cherry, Strawberry, Raspberry, Loganberry, Cranberry, Currant, Grape, Pineapple, Passion or Peach. When using Orange, Mint or Limes use ¾ of a teaspoonful and when using Lemon use ½ of a teaspoonful. Use a teaspoonful of Fruit Acid Solution in Fruit Jellies.

Full Fruity Flavor. Delightful Color. It's the nicest dessert you can serve.

Ask your grocer first but insist on the genuine for no other varieties give such flavor value.

If your grocer cannot supply you with the flavor you want, write direct to LOVE.

Three 35c sizes for $1.00 postpaid.
BY EVERY TEST—LOVES ARE THE BEST
LOVE—THE FLAVOR MAN 62-68 Lombard Street Toronto 1, Ontario

A Proven Remedy For Sour Stomach

Symptoms of indigestion cause considerable distress to thousands of people. Many find relief through the use of Cal-Bis-Bodes, which contain ingredients that gently help alkalize the stomach and restore proper functioning of the digestive system. Cal-Bis-Bodes gives fast relief from the distress of digestive disturbances. Cal-Bis-Bodes is on sale for 25c, 45c and 85c at all Cunningham Drug Stores and other drug stores. (Advt.)

Order COKE Now
COKE DEPARTMENT
B.C. ELECTRIC

Clubs and Societies

W.R.A.C.

The Women's Regional Advisory Committee will meet at the Y.W.C.A. on June 2 at 1:30 p.m.

* * *

St. John's L.G.

St. John's Ladies' Guild will meet on Monday in the guild room at 2:30 p.m.

* * *

Overseas Nurses

A meeting of the Overseas Nursing Sisters' Branch, Canadian Legion, B.E.S.L. No. 152, will be held today at the Britannia branch board room, 715 View Street, at 3 p.m.

* * *

L.G. of St. Aidan's Church

The Ladies' Guild of St. Aidan's United Church will hold a May tea next Wednesday in the church hall. A musical programme has been arranged and home cooking will be offered for sale. Tea will be served from 3 to 5.

* * *

Zelotes Club

Miss Ellen Perry of the Barbara Gould Cosmetics gave a demonstration at a meeting of Zelotes Club on Thursday evening when Miss Francis Patterson was model, at the home of Miss Margaret Cook, Balmoral Road.

* * *

Daughters of St. George

Social meeting of Daughters of St. George Lodge, No. 83, was held in the S.O.E. Hall, with the president, Mrs. Fairservice in the chair. A rummage sale will be held on May 31 in the S.O.E. Hall. Guests included a number of servicemen.

* * *

W.A. to Belmont Church

Mrs. A. C. Burdick represented the newly-organized Women's Voluntary Service when Mrs. F. T. Smith, Begbie Street, entertained members of the Women's Auxiliary to the Belmont Avenue Church. Mrs. Burdick explained the purpose of the W.V.S. and urged all the women to register. Plans were made for a sale of work and tea to be held in the Sunday school on June 9 at 2:30 p.m. The annual picnic will be held at Beacon [illegible] Mrs. G. A. Butler presided at the meeting.

* * *

St. Mark's W.A.

St. Mark's W.A. met recently in the parish hall with the president, Mrs. W. C. Heathfield, in the chair. The scripture reading was given by Mrs. H. C. Sexsmith. The social service secretary, Mrs. Shaw, gave a report and the educational secretary, Mrs. E. F. C. Watts spoke on the evangelistic work in Uruguay and Argentina from the study book "Latin America." Mrs. A. E. Relf read letters of thanks from members of St. Mark's serving overseas for parcels received by them. Refreshments were served by Mrs. A. E. Relf, Mrs. W. A. McMillin, Miss M. Rowland and Mrs. J. G. Little.

* * *

Peranon Group

At the recent meeting of the Peranon Group of the Women's Society of the Emmanuel Baptist Church, held at the home of Mrs. George Anstey, 1844 Gonzales Avenue, Mrs. D. L. MacLaurin gave an interesting address on "Oriental Art," using illustrations from the life and works of six outstanding artists. Mrs. H. A. Renfree led the devotional and Mrs. W. L. McKay, accompanied by Mrs. Norris Harwood, was the soloist. Mrs. J. Ledingham moved the vote of thanks to the speaker. Mrs. John I. Smith, the president, was appointed the delegate to the British Columbia Baptist Women's Convention to be held in Vancouver, June 12 and 13.

* * *

St. John's Jr. W.A.

Attendance ribbons for the St. John's Junior W.A. were presented recently by Mrs. S. H. Brake, president of the Senior W.A. For four and a half years of steady attendance a gold ribbon was received by Corinne Fatt. For good attendance, Joan, Mary and Anne Biddle, Barbara Western, Donna Maudsley, Donna Kiddell and Marina Fatt. For Junior blue badge: Donna Kiddell, Barbara Western, Mary Harrison and Patsy Miller. In the first-aid course given by Mrs. Keane and examined by Miss Heaton the following received first-aid badges: Corinne and Marina Fatt, Donna Maudsley, Donna Kiddell, Mary, Joan and Anne Biddle, Patsy Miller and Mary Harrison.

* * *

C. W. L. Lake Hill

Mrs. Zita Webb was returned as president of the Lake Hill sub-division of the Catholic Women's League at a recent meeting. Supporting Mrs. Webb will be Mrs. Owen Cassidy, first vice president; Mrs. P. O'Byrne, second vice-president; Mrs. Mary Dobbie, secretary, and Mrs. R. G. Service, Mrs. J. O'Connell and Mrs. N. Hutchinson, councillors. A display of posters and a talk on "Mrs. Consumer's Week" was given by Mrs. Webb and she urged that women do their part in the fight against inflation. She made an appeal to the women to register with the Women's Voluntary Service organization. The annual garden party will be held in the Rectory grounds on July with Mrs. Hurst as general convener.

* * *

W.A. to Hospital

W.A. to Cowichan Hospital Association met recently at the Nurses' Home, Duncan, the president, Mrs. E. W. Neel, occupying the chair. The library report acknowledged a donation of 35 books from Mrs. George Clark, of Sidney, and three books from Mrs. George Lines, of Koksilah. Many choice hand-knitted articles were received for the hospital showcase, which is showing a steady profit. Mrs. G. H. Savage undertook to prepare all the tags for the annual tag day in September. No meeting will be held in June unless some unexpected business arises. A message will be sent to Mrs. A. X. Rey, expressing the wish of all the members for speedy good news of her son, F.O. Joe Rey, who was recently reported missing after flying operations overseas. Tea was served after the meeting by Mrs. W. B. Buckmaster and Miss M. Robertson.

BIG FOOD VALUES EVERY DAY
SAFEWAY
6 STORES TO SERVE YOU

Polish W.A.A.C.

Until recently the Polish Women's Auxiliary Army Corps, organized in England, has been officered and trained by British women. Now, through a special training course, Polish girls are gradually replacing the British women officers serving with their organization. This young Polish girl is shown studying a Polish-English dictionary as part of her schooling for promotion to officer's rank.

Mrs. A. Stevenson Talks to New Club

Mrs. Allan Stevenson, national director of the Red Cross Nutrition Service, Toronto, in addressing a meeting of the newly formed Red Cross Home Emergency Service, explained the original organization was founded in 1925 under the name of "Visiting Home Maker Service."

Mrs. Stevenson is primarily interested in health, and believes the best health work is achieved through improved nutrition. Workers, Mrs. Stevenson pointed out, have the opportunity of offering assistance in the home, and may discuss health and nutrition problems at that time. This, she contended would be of great value to young mothers.

"If men went into their jobs with the same outlook as a woman often undertakes her future home life I wonder what would happen?" queried Mrs. Stevenson, who believes women should study home making as much as any of the other professions.

Mrs. Stevenson related some interesting cases and explained some of the difficulties that have to be overcome. The Victoria branch, which is called the Home Emergency Service, under the supervision of the Red Cross, now has five on its staff and in the two weeks of its organization they have been kept very busy. Dr. Richard Felton is chairman of the organization. Miss Macleod, who accompanied Mrs. Stevenson, is director of Provincial Red Cross Nutrition Service in Vancouver.

Mount View Sports Held

Track Meet Is One of Keenest

The Mount View High School annual sports were concluded during the week. The Selkirk House was again victorious—barely winning from the Olympics, 233 points to 230.

The individual champions and cup winners were: Don McKinnon with a maximum total of 15 points for the junior boys; Berna Franklin with 12 points for junior girls; Jim Burdge took the Senior Boys' Cup by edging out Roy Crawford in the 880, with 14 points to his credit; Roberta Rain and Olga Strathollt are the joint holders of the Senior Girls' Cup, each finishing with the high score of 14 points.

The events with the winners of first, second and third positions follow:

JUNIOR GIRLS

50-Yard Dash—1, B. Franklin; 2, R. Brown; 3, E. Pendray.

Broad Jump—1, P. Knudson; 2, F. Walton; 3, F. Harvey.

High Jump—1, Jessie Slater; 2, Ruth Brown; 3, Frances Harvey.

50-Yard Hurdles—1, V. Franklin; 2, M. Whitehead; 3, P. Lindores.

Three-Legged Race—1, Stewart and Sagar; 2, Whitehead and Burdge; 3, McDonald and Knudson.

Sack Race—1, Passmore; 2, W. Burdge; 3, Jean Fraser.

Softball Throw—1, R. Hurst; 2, J. Young; 3, E. Pendray.

Relay Race—1, Selkirks; 2, Olympics.

Softball—1, Cascades tied with Selkirks; 3, Olympics.

JUNIOR BOYS

100-Yard Dash—1, G. Massick; 2, J. Cambray; 3, D. Hawthorne.

Broad Jump—1, D. McKinnon; 2, T. Brooke; 3, G. Farquhar.

High Jump—1, W. Cameron; 2, T. Baratta; 3, B. Graham.

220-Yard Dash—1, D. McKinnon; 2, K. Kroeger; 3, C. Menzies.

100-Yard Hurdles—1, D. McKinnon; 2, R. Mottershead; 3, G. Stewart.

Three-Legged Race—1, Kroeger and Frank; 2, King and Connolly; 3, Sherman and Jackson.

Sack Race—1, W. Swan; 2, B. Sherman; 3, S. Jackson.

Relay Race—1, Olympics; 2, Selkirks; 3, Cascades.

Softball—1, Selkirks; 2, Cascades; 3, Olympics.

SENIOR GIRLS

75-Yard Dash—1, R. Rain; 2, J. McAdams; 3, J. Donaldson.

Broad Jump—1, O. Stratholt; 2, R. Rain; 3, E. Newton.

High Jump—1, O. Stratholt; 2, D. Burnett; 3, J. Bird.

75-Yard Hurdles—1, R. Rain; 2, O. Stratholt.

Three-Legged Race—1, R. Woodward and E. Sommerville; 2, E. Simpson and R. Mair.

Sack Race—1, E. Sommerville; 2, R. Woodward; 3, T. McGill.

Softball Throw—1, E. Newton; 2, Y. Fredin; 3, R. Mair.

Relay Race—1, Selkirks; 2, Olympics; 3, Selkirks.

Softball—1, Cascades; 2, Selkirks; 3, Olympics.

SENIOR BOYS

100-Yard Dash—1, J. Daniels; 2, J. Burdge; 3, W. Burgess.

Broad Jump—1, R. Crawford; 2, R. Van Druten; 3, H. Sjoberg.

High Jump—1, K. Slater; 2, R. Crawford; 3, A. Hornby.

220-Yard Dash—1, J. Burdge; 2, W. Burgess; 3, G. Ridley.

880-Yard Dash—1, J. Burdge; 2, R. Frank; 3, R. Crawford.

100-Yard Hurdles—1, R. Van Druten; 2, A. Hornby; 3, H. Yole.

Three-Legged Race—1, H. Sjoberg and Morely; 2, P. Garnett and Mackereth; 3, D. Rodman and Bowers.

Sack Race—1, J. Wilkinson; 2, J. Smith.

Relay Race—1, Olympics; 2, Selkirks; 3, Cascades.

Softball—1, Olympics; 2, Cascades; 3, Selkirks.

"Miss Beachhead"

First woman news correspondent permitted on the Anzio-Nettuno beachhead, Rita Hume, of International News Service, is shown here visiting an evacuation hospital. At a party given in Anzio, Miss Hume won a beauty contest and was given the title "Miss Beachhead 1944."

From Europe

Continued from Page 1

Remnants of three German divisions defending the Liri Valley are now in a critical position because of the continued Canadian breakthroughs.

The Canadians who are fanning out on the north of the valley, and the French who are rapidly overrunning the hills to the south, are putting into an extremely precarious position parts of the famed First German Parachute, 90th Panzer Grenadiers and 26th Panzer Divisions.

The Times' correspondent with the Canadians in Italy writes: "The first action of the newly-constituted Canadian Corps was boldly planned and brilliantly executed.

"One can glance at the map of Italy and measure its achievements in yards or miles, but only by mingling with the men who brought about these achievements, can you learn to appreciate the fine spirit and high courage of the Canadian soldier."

The Canadians already have taken many prisoners from the First Para[illegible] the finest of all German troops and special enemies of the Canadians for a lot time.

It was the First Parachute Division that the Canadians finally drove from Ortona last December, and on many other occasions, when the Canadians have gone into action, they have found the enemy has chosen the First Parachute to oppose them.

Reports today from Italy seem to indicate that these German paratroops have not changed much. They are fanatical fighters, convinced that Germany is still winning the war.

* * *

There is considerable anticipation in London in connection with the coming visit of General De Gaulle to discuss the part resurgent France will play in the work of liberation, the hope being that the current lack of definite agreement will be overcome.

The Times' diplomatic correspondent writes: "For every reason, it is hoped an agreement will soon be reached. More than any other people the French people require a clearly seen plan and a simple code of principles to which they can work—a need which is still more acute for them after their years of humiliation and after the policy of disintegration which the Germans have consistently pursued among them."

It is no secret that many people [illegible] the matter of the civil administration of liberated France is largely to be left open until after the invasion and that the Allied commander would choose administrators from Frenchmen who presented themselves to him.

Nutrition Important

Another link in the country-wide drive to improve Canadian eating habits as one means of reducing the high cost of illness will be presented to the public of Greater Victoria in a radio interview to be broadcast over CJVI on Tuesday night at 7:15 o'clock.

The campaign is being conducted by press, radio, lecture tours and food store bulletins, and by the current industrial showings of the National Film Board's picture, "When Do We Eat?"

Dr. L. B. Pett, director of Nutrition Services, has stated the estimated cost of illness to Canadians in 1941 was $250,000,000. He estimated 9,000,000 man-days lost through preventable illness.

Witty Kitty

Convalescing Connie says lolling on a sundeck might be a good tonic if it weren't that it produced blistering results.

HOUSE COATS
ATTRACTIVE FLORAL PRINTS
3.95
A. K. LOVE LTD.
708 View

Dr. M. W. Locke
FOR WALKING and SHOPPING
The only shoes that give your feet the benefit of the knowledge of the famous foot specialist.
Cathcart's
SHOE STORE
717 Fort - JOE WALSH - G 8111

SMART GIRL . . .
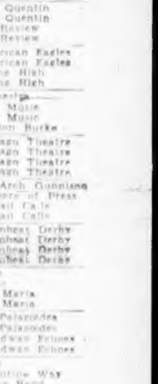
You'll agree to realize that a smart Summer appearance depends largely on immaculate clothing kept so, by such expert cleaners as
NU-WAY
CLEANERS LTD
1239 Broad St.

The Bay
BACK FROM DuBARRY SCHOOL
and full of Beauty Information!

PATRICIA HOLDEN

OUR beauty consultant has just taken a special course at the Richard Hudnut DuBarry School. She has returned simply aglow with beauty secrets and ideas . . . She's eager to help you with them.

If you want to look younger, lovelier . . . let her tell you all about the new DuBarry Beauty-Angle Treatment! It stimulates the circulation *naturally* and will do wonders for your complexion. If you want to know what make-up to wear with the season's new colors . . . she can help you achieve a new smartness and glamour.

Come in and consult her. You'll be so glad you did!

, Toiletries, Street Floor at THE BAY

Hudson's Bay Company.
INCORPORATED 2ND MAY 1670.

Saturday Radio Programmes

	CJVI—1480 kc.	CBR—1130 kc.	KIRO—710 kc.	KOMO—1000 kc.	KJR—950 kc.	KOL—1300 kc.
8:00	News	News	News; Let's Pretend	Music	Breakfast Club	Haven of Rest
8:15	Just About Time	Pick Up Hits	Let's Pretend	Music	Breakfast Club	Haven of Rest
8:30	Just About Time	It's Yours	Rations	Lighted Windows	Breakfast Club	Jerry Morris
8:45	Meditations	It's Yours	Rations	Lighted Windows	Breakfast Club	Magic of Melody
9:00	B.B.C. News	B.B.C. News	Theatre of Today	Pet Parade	News	News
9:15	Wings of Praise	Hot Wax	Theatre of Today	Consumer's Time	Meditation	Accordions
9:30	Scrapbook	Scrapbook	Dorothy Wings	Atlantic Spotlight	Breakfast at Sardi's	Hello Mom
9:45	Scrapbook	Scrapbook	Dorothy Wings	Atlantic Spotlight	Breakfast at Sardi's	Hello Mom
10:00	Organ	Organ Encores	Grand Central Stn	Here's to Youth	Breakfast at Sardi's	News
10:15	Record Album	Record Album	Grand Central Stn	Here's to Youth	Dial a Winner	Health News
10:30	News	Frolics	Calling All Girls	The Baxter's	Dial a Winner	Luncheon
10:45	Music	Frolics	Question Box	War Telescope	Frolics	Luncheon
11:00	School Talent	Musicana	Mary Lee Taylor	Musicana	Women in Blue	News
11:15	School Talent	Musicana	Mary Lee Taylor	Musicana	Women in Blue	Patterns
11:30	Ballroom	Orchestra	Country Journal	Sport Stories	News	Orchestra
11:45	Ballroom	Orchestra	Country Journal	Sport Stories	Ballroom	Orchestra
12:00	Melodies	Melodies	Unannounced	Melodies	See You	News
12:15	Melodies	Melodies	News	Melodies	See You	Home Edition
12:30	News	Music	June O'Day	Unannounced	Minstrel Show	Business Men
12:45	Novelties	Music	Unannounced	Unannounced	Minstrel Show	Business Men
1:00	Music	News	London Report	Rupert Hughes	Review	Trio
1:15	Music	Song Session	Horse Racing	Unannounced	Review	Patterns
1:30	Homme et Peche	Luncheon Music	The Colonel	Doctors at War	Review	Nordic Hour
1:45	Homme et Peche	Luncheon Music	The Colonel	Doctors at War	Review	Nordic Hour
2:00	Interlude	Concert	Corliss Archer	Your America	Tea and Crumpets	Bulletin Board
2:15	Interlude	Concert	Corliss Archer	Your America	Tea and Crumpets	Bulletin Board
2:30	Interlude	Concert	Mother and Dad	News	Tea and Crumpets	Music With Charm
2:45	Dance Serenade	Dance Serenade	Mother and Dad	Meditations	Hello Sweetheart	Orchestra
3:00	Serenade	Serenade	News	Vegetables Victory	News	San Quentin
3:15	C.B.C. News	News	People's Platform	I Sustain Wings	Sport Show	San Quentin
3:30	Eventide	Songs at Eventide	People's Platform	Curt Massey	Ink Spots	Hit Review
3:45	B.B.C. News	B.B.C. News	World Today	Religion in News	Leon Henderson	Hit Review
4:00	This Week	This Week	Gayle and Fossler	American Story	Good Old Days	American Eagles
4:15	Rhythmette	Rhythmette	Coast Guard	American Story	Good Old Days	American Eagles
4:30	Rhythmette	Rhythmette	Children's Hour	Noah Webster	Music	Flying High
4:45	Book of Times	Book of the Times	Children's Hour	Noah Webster	Music	Flying High
5:00	English Maestro	Ici L'on Chante	Blue Ribbon Town	Orchestra	Cowboy Joe	Orchestra
5:15	English Maestro	Ici L'on Chante	Blue Ribbon Town	News	News	Folk Music
5:30	Jazz Revue	Songs	Frank Colby, Words	Dorothy Desmond	Orchestra	Folk Music
5:45	Jazz Revue	Saturday Swing	Soloff	Louis P. Lochner	Orchestra	Gordon Burke
6:00	News	Two Pianos	Music	Barn Dance	Orchestra	Chicago Theatre
6:15	Sheila Marmo	Two Pianos	U.S. Navy	Barn Dance	Orchestra	Chicago Theatre
6:30	Bartlett Jamboree	Orchestra	Beauty Talks	Can You Top That?	Spotlight Bands	Chicago Theatre
6:45	Bartlett Jamboree	Orchestra	Saturday Serenade	Can You Top That?	Spotlight Bands	Chicago Theatre
7:00	Title Revue	News	Saturday Serenade	Party	Guy Lombardo	Rt. Arch. Gunnison
7:15	Title Revue	Entr'Acte	Mayor of the Town	Party	Guy Lombardo	Soldiers of Press
7:30	Orchestra	Orchestra	Mayor of the Town	Grand Ol' Opry	Red Ryder	Hawaii Calls
7:45	Orchestra	Orchestra	Armchair Cruises	Grand Ol' Opry	Red Ryder	Hawaii Calls
8:00	Night in Britain	Words and Music	Thanks to Yanks	Truth, Consequence	Music	Downbeat Derby
8:15	Night in Britain	Words and Music	Thanks to Yanks	Truth, Consequence	Eadie Speak	Downbeat Derby
8:30	Night in Britain	Share the Wealth	Inner Sanctum	Abie's Irish Rose	Hoosier Top	Downbeat Derby
8:45	Night in Britain	Share the Wealth	Inner Sanctum	Abie's Irish Rose	Hoosier Top	Downbeat Derby
9:00	Serenade	Leicester Square	Your Hit Parade	News	Cowboy Hits	News
9:15	Serenade	Leicester Square	Your Hit Parade	Orchestra	Cowboy Hits	Music
9:30	Trio	Music	Your Hit Parade	Trio	News	Ave Maria
9:45	Lee Sims	Music	Don't Believe It	Lee Sims	Gospel Hour	Ave Maria
10:00	News	News	5 Star Final	Rancho News	Magic Hour	Dr. Palazoides
10:15	Peter Dawson	Orchestra	News	Sinatra vs. Crosby	Magic Hour	Dr. Palazoides
10:30	Orchestra	Orchestra	Barn Dance	Sinatra vs. Crosby	Magic Hour	Broadway Echoes
10:45	Orchestra	Orchestra	Barn Dance	Orchestra	Magic Hour	Broadway Echoes
11:00	Orchestra	Orchestra	News	Evening Reveries	Piano Concert	News
11:15	Orchestra	Orchestra	Wally Anderson	Evening Reveries	Orchestra	Argentine Way
11:30	Dancing Party		Wally Anderson	Orchestra	Orchestra	Dance Band
11:45	Dancing Party		News for Alaska	News	Organ	Dance Band

CKWX—980 kc.

Morning—News. 8: Home Service News. 8:15: Sunny Side. 8:30: News. 8:45: Sing as We Go. 9: Santa Fe Trail. 9:30: You Name It. 9:45: Housewives' Quiz. 10: Music. 10:30: News. 10:45: Concert Caravan. 11: Wilf Wylie. 11:15: You Shall Have Music. 11:30: Afternoon—News. 12: Luncheon Concert. 12:15: Music for Moderns. 12:30: Gems of Melody. 1: Swing Show. 1:30: Command Performance. 2:30: Symphony Hour. 3: Variety Hour. 4: Music of the Nations. 4:30: Safety Club. 5: Our Fellowship. 5:30: United Church News. 5:45: Unannounced. 6: Music. 6:15: News. 6:30: Unannounced. 6:45: Joymakers. 7: Latin American Time. 7:30: Victor David Talk. 7:45: Something to Think About. 8: News. 8:15: Cowboy Jamboree. 8:30: In His Steps. 9: Orchestra. 9:30: Cavalcade of Music. 9:45: News. 10: Let's Waltz. 10:15: At Close of Day. 10:30: Parade of the Bands. 10:45: Anything Goes. 11.

CJOR—600 kc.

Morning—News. 8: Musical Charm. 8:15: Browne. 8:30: Shut In. 9: News. 9:15: Music, He Says. 9:30: Parent Teacher. 10: Aloha Land. 10:15: Pro Recs on Parade. 10:30: News. 10:45: Week-End Review. 11: Afternoon—Dance Hour. 12: News. 12:30: Dance Hour. 12:45: Symphonette. 1: Brevities. 2: Novatime. 2:30: News. 3: Jesting. 3:15: Empire Echoes. 3:30: Rhapsody in Rhythm. 4: News. 4:45: Ranch House. 5: Shall We Waltz. 5:15: Time Out. 5:30: Butler Morgan. 5:45: Music at Six. 6: String Time. 7: Orchestra. 7:30: News. 8: Organ. 8:15: Songs From Shows. 8:30: Don Wilson. 9: Embassy. 9:15: Norman Cloutier. 10: Party Time. 10:30: News Roundup. 11:30.

Today's Highlights

6:30 p.m.—Bartlett Jamboree, CJVI.
7:00 p.m.—Guy Lombardo, KJR.
8:00 p.m.—Truth or Consequences, KOMO.
9:00 p.m.—Serenade, CJVI.
10:00 p.m.—Dr. Palazoides, KOL.
10:30 p.m.—Barn Dance, KIRO.

CJVI Newscasts

8:00 a.m., 10:30 a.m., 12:30 p.m., 6:00 p.m., 10:00 p.m.

In addition CJVI broadcasts a one-minute news resume every hour, on the hour, from 7 a.m. to 10 p.m., and a five-minute summary at 11 p.m.

B.B.C. broadcasts direct from London at 9 a.m. and 3:45 p.m. daily over CJVI.

Sunday Radio Programmes

	CJVI—1480 kc.	CBR—1130 kc.	KIRO—710 kc.	KOMO—1000 kc.	KJR—950 kc.	KOL—1300 kc.
8:00		Silent	News	Rhapsody	Your War Job	Radio League
8:15		Serenade	Bluejacket Choir	Rhapsody	Your War Job	Radio League
8:30		Intermezzo	Invit'n to Learning	Visiting Nurse	Church of People	Voice of Prophecy
8:45		Intermezzo	Invit'n to Learning	Carroll Sisters	Frank and Ernest	Voice of Prophecy
9:00	BBC News	B.B.C. News	Salt Lake Organ	News	War Journal	Detroit Bible Class
9:15	Wings of Song	News	Salt Lake Organ	Advertising	War Journal	Detroit Bible Class
9:30	Salvation Melodies	Josephine Houston	News	Orchestra	Bible Prophecy	Lutheran Hour
9:45	Salvation Melodies	Moylan Sisters	Music	Orchestra	Bible Prophecy	Lutheran Hour
10:00	Hello Children	Hello Children	Church of the Air	News	News	News
10:15	Just Mary	Just Mary	Church of the Air	Gospel Hour	Wildwood Church	Highway Romance
10:30	Voice of Hope	Chamber Music	Ed Murrow	Round Table	Sammy Kaye	Hookey Hall
10:45	News	Chamber Music	Reading for Fun	Round Table	Sammy Kaye	Hookey Hall
11:00	St. Andrew's	Wash. Commentary	Bid for Victory	Those We Love	Worship Hour	News
11:15	St. Andrew's	News Letter	Bid for Victory	Those We Love	Worship Hour	Island Melodies
11:30	St. Andrew's	Religious Period	News	Music	Worship Hour	Symphonics
11:45	St. Andrew's	Religious Period	News	Music	Worship Hour	Symphonics
12:00	St. Andrew's	Orchestra	Orchestra	News Parade	Life of Riley	News
12:15	St. Andrew's	Orchestra	Orchestra	News Parade	Life of Riley	Voice of Palmer
12:30	News	Orchestra	Orchestra	Army Hour	Hot Copy	Dr. P. B. Johnson
12:45	Hawaii Fantasies	Orchestra	Orchestra	Army Hour	Hot Copy	Dr. P. B. Johnson
1:00	War Review	Orchestra	Orchestra	Army Hour	Fun Valley	Wide Horizons
1:15	Star Parade	Orchestra	Orchestra	Army Hour	Fun Valley	Wide Horizons
1:30	The Funnies	Church of the Air	Pause Refreshes	Weird Circle	World of Song	Life of Lincoln
1:45	The Funnies	Church of the Air	Pause Refreshes	Weird Circle	World of Song	Life of Lincoln
2:00	Charlie Chan	Concert Corner	Family Hour	Symphony	Mary Small	Green Valley
2:15	Charlie Chan	Concert Corner	Family Hour	Symphony	Mary Small	Green Valley
2:30	Comrades in Arms	Comrades in Arms	Family Hour	Symphony	Musical Steelmakers	The Shadow
2:45	Comrades in Arms	Comrades in Arms	From Nowhere	Symphony	Musical Steelmakers	The Shadow
3:00	Naval News	Music	Silver Theatre	Catholic Hour	Hall of Fame	Roosty of the A.A.F.
3:15	People Ask	Music	Silver Theatre	Catholic Hour	Hall of Fame	Roosty of the A.A.F.
3:30	Art, Democracy	Art and Democracy	America in the Air	American Ch'llenge	Hall of Fame	Upton Close
3:45	B.B.C. News	B.B.C. News	America in the Air	American Ch'llenge	Hall of Fame	Music
4:00	Lutheran Hour	B.C. Gardener	Newsreel	Jack Benny	National Vespers	Revival Hour
4:15	Lutheran Hour	Swing Favorites	News	Jack Benny	National Vespers	Revival Hour
4:30	"L" for Lanky	"L" for Lanky	The Whistler	Band Wagon	Just for You	Revival Hour
4:45	"L" for Lanky	"L" for Lanky	The Whistler	Band Wagon	Dorothy Thompson	Revival Hour
5:00	Sunshine Hour	Symphonette	Star and Story	Charlie McCarthy	Gospel Clinic	Mediation Board
5:15	Sunshine Hour	Symphonette	Star and Story	Charlie McCarthy	Gospel Clinic	Mediation Board
5:30	Evangelist	Week-End Review	News	One Man's Family	News	Mediation Board
5:45	Evangelist	Special Speaker	Thine Living	One Man's Family	Drew Pearson	Gabriel Heatter
6:00	News	Stage 44	Reader's Digest	Merry-Go-Round	Walter Winchell	Orchestra
6:15	Norman Cloutier	Stage 44	Reader's Digest	Merry-Go-Round	Music	Orchestra
6:30	Fred Allen	Music Hour	Star Theatre	Familiar Music	Music	Orchestra
6:45	Fred Allen	Music Hour	Star Theatre	Familiar Music	Jimmie Fidler	Orchestra
7:00	Grand Opera	News	Take It or Leave It	Hour of Charm	Centre Balcony	Cedric Foster
7:15	Grand Opera	Songs of Empire	Take It or Leave It	Hour of Charm	Centre Balcony	Good-Will Hour
7:30	Grand Opera	Songs of Empire	Thin Man	Bob Crosby	Look to the Future	Good-Will Hour
7:45	Grand Opera	Recital	Thin Man	Bob Crosby	May We Serve You?	Good-Will Hour
8:00	Grand Opera	The Choristers	Crime Doctor	Great Gildersleeve	Greenfield Choir	Upton Close
8:15	Grand Opera	The Choristers	Crime Doctor	Great Gildersleeve	Light Lyrics	Organ Moods
8:30	Grand Opera	Songs	Three of a Kind	Symphony Hour	Quiz Kids	Jack Benny
8:45	Grand Opera	Songs	Three of a Kind	Symphony Hour	Quiz Kids	Jack Benny
9:00	News	Newsreel	Romance Time	Symphony Hour	Drama	News
9:15	Mart Kenney	J. B. McGeachy	Romance Time	Symphony Hour	Drama	Rex Miller
9:30	Herald of K'ngd'm	Vesper Hour	Music	This Is Your World	News	Songs of Church
9:45	Herald of K'ngd'm	Vesper Hour	Music	This Is Your World	Drs. Courageous	Songs of Church
10:00		News	News	News	Magic Hour	Revival Hour
10:15		Canadian Yarns	News	Sport Glass	Magic Hour	Revival Hour
10:30		Prelude to Midnight	World Within Reach	Pacific Story	Magic Hour	Revival Hour
10:45		Prelude to Midnight	World Within Reach	Pacific Story	Magic Hour	Revival Hour
11:00		Prelude to Midnight	Norman Corwin	Orchestra	Gospel Hour	Church of the Air
11:15		Prelude; News	Norman Corwin	Orchestra	Gospel Hour	Church of the Air
11:30			Famous Bands	Music	Dreamland Bridge	Concert
11:45			News for Alaska	Music	Dreamland Bridge	Concert

CKWX—980 kc.

Morning—Sunday Concert. 8: News. 8:30: Music for a Mood. 8:45: International Lesson. 9: Family Hour. 9:30: Country Church. 10:30: News. 10:45: Morning Service. 11: Afternoon—Peter Dawson. 12:30: News. 12:45: Silver and Blue. 1: Plantation Time. 1:30: Sunday Players. 1:45: Sunday Players. 2: News. 2:15: Tenor and Baritone. 2:30: Foursome. 2:45: Music From Britain. 3: Country Editor. 3:30: Richard Thomas. 3:45: Symphony Hour. 4: The Army Speaks. 5: Maybe It's Your Eyes. 5:30: Smooth Rhythm. 5:45: Elmore Philpott. 6: News. 6:30: Romance. 6:45: Evensong. 7: Evening Service. 7:30: Unannounced. 9:15: The Shadow. 9:30: News. 10: Lullaby Time. 10:15: At Close of Day. 10:30: News. 10:45.

CJOR—600 kc.

Morning—Alberta Bible Institute. 9: News. 9:30: Quartette. 9:45: God's Hour. 10: Week in Review. 10:30: Morning Concert. 10:45: Metropolitan Tabernacle. 11: Afternoon—News. 12:30: Memory Castles. 12:45: Apostolic Church. 1: King's Messenger. 1:15: French in Canada. 1:30: Gospel Cabane. 2: British-Israel Federation. 2:30: Church of the Air. 3: Foursquare Gospel. 3:30: Prayer League. 4: Gospel Messenger. 4:30: Town Meeting. 5: Paul Frederick. 6: Fred Allen. 6:30: Latin American Serenade. 7: Keyboard Cameos. 7:15: Christ Church Cathedral. 7:30: News. 9: Radio Bazaar. 9:15: Shall We Waltz. 9:45: News. 10: Remember When? 10:15: Orchestra. 10:45.

HANG THIS UP IN YOUR KITCHEN

YOUR RATION CALENDAR

Weston's JUNE Weston's

SUN	MON	TUE	WED	THU	FRI	SAT
COUPON VALUES: Sugar (Red) . . . One Pound; Tea (Green) . . . Four Ounces or Coffee (Green) . . . One Pound; Butter (Purple) . . . Half Pound		CANNING SUGAR (F COUPONS) COUPON VALUE—1 POUND SUGAR. Your Canning Sugar Coupons may be exchanged for Preserves Coupons if desired. See Local Ration Board Office.		1	2	3
4	5	6	7	8 Tea-Coffee Coupons 34; Sugar Coupons 34, 35; Preserves Coupons 21, 22; Butter Coupons 64, 65; are valid.	9	10
11	12	13	14	15	16	17
18	19	20	21	22 Tea-Coffee Coupons 35; Butter Coupons 66, 67; are valid.	23	24
25	26	27	28	29	30 Butter Coupons 62, 63, 64, 65, expire.	Be a member of the "25 CLUB" Buy a War Savings Stamp Each Week

PRESERVES COUPON VALUES: 12 fluid ounces jam, jelly, marmalade, maple butter, honey butter; or 15 fluid ounces corn syrup, cane syrup, blended table syrup; or 20 fluid ounces canned fruit; or 24 fluid ounces extracted honey, maple syrup; or 40 fluid ounces of molasses; or 2 lbs. comb honey; or 2 lbs. maple sugar; or ½ lb. sugar.

HATS OFF TO MRS. CONSUMER
For her loyal co-operation in supporting Rationing, Price Control-Conservation in Canada's Battle against Inflation.

CASUAL GIFTS OF RATIONED COMMODITIES MUST BE MADE IN MERCHANDISE, NOT IN LOOSE COUPONS.

Compliments of
Weston's
BREAD and CAKES
GOOD CANDY
English Quality BISCUITS

Finance–Commerce–Markets

New York Stocks

NEW YORK, May 26 (AP).—Liquors monopolized the ticker tape in today's stock market, although other specialties were relatively strong and a number of recently dozing pivotals came to life and established peaks for 1944.

Gyrations of the distillers followed voting of the expected whisky distribution to shareholders by Park & Tilford directors. There was a spread of about 8 points in this stock. It shot up to 98 1-4, fell to 90 1-2 after the beverage declaration was announced and finished at 93 1-8, off 1 1-4 net on the day. Schenley, National Distillers and Distillers Corp. were up fractions, but well under the best at the last.

The Associated Press 60-stock average was up .1 of a point at 52.8, a top since March. Transfers totaled 835,830 shares compared with 804,210 the day before.

In the "new high" class were American Telephone, up 1 1-8 to 160 1-8; Certain-Teed, General Motors, American Sugar, Gamewell, American and Foreign Power preferreds, Thatcher Mfg., South Porto Rico Sugar, Goodyear and International Harvester. Losers included Santa Fe, United States Steel, Bethlehem, Kennecott, Consolidated Edison, American Smelting and North American Aviation (at a low for the year).

Bonds were uneven.

DOW JONES AVERAGES

Thirty industrials, 141.03, up .65.
Twenty rails, 39.86, up .03.
Fifteen utilities, 22.19, up .09.
Total sales, 836,000 shares.

(H. A. Humber, Ltd.)

	Close
Allied Chemicals	143
Amer. Can.	89
Amer. Power & Light	2⅝
Amer. Tobacco	64¼
Amer. Smelter	37¼
Amer. Tel. & Tel.	159½
Amer Waterworks	6⅛
Anaconda Copper	25¾
Armour, Ill.	5⅛
Atchison Topeka	66⅜
B. & O. Railway	7⅛
Baldwin Locomotive	20⅜
Bendix Aviation	37⅛
Beth. Steel	57⅞
Boeing Aircraft	1⅜
Borden	31⅞
Borg Warner	37⅝
Case, J. I.	36¾
C.P.R.	9⅞
Cerro de Pasco	33
C. & O. Railway	45⅜
Chrysler	86½
Columbia Gas	4⅛
Con. Edison	21⅛
Cont. Can.	39
Crucible Steel	30⅞
Curtiss Wright	5
Douglas Aircraft	48¼
Dupont	146¾
Eastman Kodak	168
Erie R.R.	11¾
General Foods	42⅞
General Electric	36
General Motors	60
Granby Copper	4
Goodrich, B. F.	49
Goodyear Tire	45¾
Great Northern	32⅛
Great West Sugar	23⅞
Howe Sound	31⅛
Int. Harvester	74¾
Int. T. & T.	14⅛
Int. Nickel	26⅞
Kennecott Copper	31⅛
Loews Theatre	61¼
Montgomery Ward	47
Nash Kelvinator	13½
New York Central	17¼
Northern Pacific	16⅜
Penn. Railway	29
Phillips Pete	42⅛
Pullman	44⅛
Radio	9⅝
Republic Steel	18⅛
Reynold's Tobacco	29¼
Safeway Stores	45¼
Standard Oil, N.J.	56
Sears' Roebuck	89
Southern Pacific	30
Studebaker	16⅛
Texas Corpn.	48⅞
Texas Gulf	38½
Union Carbide	89
Union Oil, Cal.	18½
Union Pacific	101⅞
United Aircraft	29⅛
United Gas Imp.	11¾
United Fruit	83
U.S. Rubber	47⅞
U.S. Steel	51⅝
U.S. Smelting	54⅛
Westinghouse Electric	100⅞
Western Union	46
Woolworth	36⅞
Youngstown Sheet	35⅞
Zenith Radio	37

Chicago Grain

CHICAGO, May 26 (AP).—Disclosure that the War Production Board has moved to require the use of not less than one million bushels of rye in production of Industrial Alcohol resulted in short covering and a sharp upturn in the price of futures of the brown cereal in trading today. Lack of a commercial demand for rye had been one of the principal reasons for recent declines in prices to new lows for the year.

Favorable weather conditions continued to exert pressure on wheat futures and prices for the day averaged somewhat lower than yesterday's close. Reports that offerings of new crop wheat were increasing with intimations of some business at below ceiling prices were partly responsible for the decline.

At the close wheat was unchanged to ⅛ lower than yesterday's finish, July $1.61⅛. Oats were ⅛ to ⅜ lower, July 76⅛. Rye was 1 to 1⅛ higher, July $1.10⅛ to $1.10⅜. Barley was ⅛ to ¼ higher, July $1.20¼.

CHICAGO GRAIN

	Open	High	Low	Close
Wheat—				
Dec.	160⅝	160⅞	159⅝	160⅞
July	161⅛	161⅞	160⅞	161¼
Sept.	160⅛	160⅝	159¾	160⅛
Rye—				
Dec.	112⅞	113⅜	110⅞	111⅞
July	109⅜	111	108	110⅜
Sept.	109⅝	111⅛	108⅞	111⅛
Oats—				
Dec.	71	71⅛	70⅝	71⅛
July	76⅝	76⅞	76	76⅛
Sept.	72	72	71⅝	72

PRITCHETT ACCEPTS

VANCOUVER, May 26 (CP).—Harold Pritchett, president of the International Woodworkers of America (C.I.O.), has accepted nomination to represent the Labor Progressive party in the Federal riding of Vancouver East, where he will oppose Angus MacInnis, C.C.F. member of Parliament.

A. E. AMES & CO.
LIMITED
INVESTMENT SECURITIES
NEW YORK · MONTREAL · VANCOUVER · TORONTO · WINNIPEG · LONDON, ENGLAND
Union Building, 1206 Government Street, Victoria · Telephones: E 4111-2-3

INQUIRIES INVITED for
DOMINION, PROVINCIAL AND CORPORATION BONDS
GILLESPIE, HART & CO., LTD.
Established Over a Quarter of a Century
STOCKS — INSURANCE — BONDS
611 FORT ST. · PHONE G 1181

Closing Averages

(James Richardson & Sons)

TORONTO INDEX

Twenty industrials, 118.78, up .39.
Twenty golds, 100.53, up .23.
Ten base metals, 69.24, up .12.
Fifteen Western oils, 27.71, down .14.
Total sales, 974,000.

MONTREAL AVERAGES

Twenty industrials, 76.90, off .20.
Ten utilities, 52.30, off .10.
Thirty combined, 68.70, off .20.
Ten pulp and papers, 132.38, off 2.61.
Fifteen golds, 75.81, up .52.
Total sales, 30,500.

VANCOUVER AVERAGES

Twenty golds, 38.71, off .02.
Ten base metals, 41.11, up .42.
Fifteen oils, 77.50, off .30.

Egg Market

These prices are obtained daily from the office of the Dominion Government Poultry Products Inspection Service, Victoria, G 2492.

To producer:

Grade "A" large	.29
Grade "A" medium	.27
Grade "A" pullets	.21

To wholesalers:

Grade "A" large	.33
Grade "A" medium	.31
Grade "A" pullets	.25

Montreal Stocks

MONTREAL, May 26 (CP).—Higher among industrials on today's market were Locomotive, which equaled its high for 1944; Building Products, Cement preferred, United Steel, Asbestos, General Steelwares, Ontario Steel and Dominion Engineering. Losers were Dosco "B," R. Mitchell, National Steel Car, Fleet and Gypsum.

Among lower leaders were Montreal Power, Southmount, Shawinigan, Winnipeg Electric and Utilities "A." Dryden, Donnacona and Bathurst edged back and St. Lawrence Corporation and Fraser were stronger.

Imperial improved in refineries and International Petroleum was shaded. Home was off in western oils.

(James Richardson & Sons)

	Bid	Asked
Can. Investment Fund		4.05
Can. Bank of Commerce	127	130
Dominion Bank	160	163
Imperial Bank	166	169
Bank of Montreal	148	149½
Bank of N.S.	232	234
Royal Bank		137
Bank of Toronto	234	239
Abitibi, com.	3⅝	3¾
Abitibi, pfd.	34	34¼
Algoma Steel	9¼	9½
Aluminum, com.	90½	91½
Aluminum, pfd.	98½	
Asbestos Corpn.	20¼	20½
Assoc. Brew.	22¼	22½
Bathurst "A"	14¼	14½
Bell Telephone	152½	
Brazilian Tract.	22⅛	22¼
Br. Amer. Oil	22	22⅛
B.C. Packers	33	34
B.C. Power "A"	30⅛	
Building Products	17	17¼
Bulolo Gold	20	22
Can. & Dom. Sugar	21⅛	21¼
Can. Cement	7¼	7½
Can. Malting	45	46½
Can. Northern Pwr.	8¼	8½
Can. Steamships, com.	10½	
Can. Steamships, pfd.	34¼	35
Can. Breweries	7¼	7½
Can. Brew. pfd.	41	44
Can. Bronze com.	33⅝	34
Can. Car & Fdry. com.	8	8¼
Can. Car & Fdry. pfd. (new)	25	25¼
Can. Celanese	37¼	38
Can. Dredge & Dock	15	17
Can. Indus. Alcohol	5⅛	5½
Can. Industries "B"	147½	150
Can. Locomotive	48¼	50
C.P.R.	10⅛	10¼
Can. Vickers com.	5¾	6
Can. Vickers pfd.		34
Cockshutt Plow	11¼	12
Commer. Alcohol	3⅛	3
Con. Paper	5⅛	5¼
Consumers Glass	29½	30
Crown Cork & Seal	33¼	
Distillers Seag.	33¼	40½
Dom. Bridge	26¼	26½
Dom. Engineering	26	27
Dom. Oilcloth & Lino	22¼	23
Dom. Steel & Coal "B"	7	7¼
Dom. Stores	10	11
Dom. Tar & Chem	6⅞	8¼
Dom. Textile	73	77
Donnacona Paper	7⅛	8¼
Dryden Paper	7¼	7½
Fairchild Air.	2⅛	2½
Fleet Aircraft	3	3¼
Ford of Canada "A"	23¼	24
Foundation Co.	13¼	13½
Fraser Co. Voting	21	23½
Gatineau Power	8¼	9
Gen. Steel Wares	13¼	13½
Gypsum Lime & Ala	6¾	7
Hamilton Bridge	33	
Howard Smith	16	16¼
Imperial Oil	12¾	13
Imp. Tobacco	11⅛	11¼
Inter Bronze Pdr.	12	14¼
Inter. Nickel	29⅞	29½
Inter. Paper	17⅛	18
Inter. Pete.	20⅛	20¼
Inter. Power	22	23
Inter. Util. "A"	27¼	29
Lake of Woods	25	26
Maple Leaf com.	61	
Maple Leaf pfd.	14	15½
Massey Harris com.	8⅛	8½
Massey Harris pfd.	21⅛	21¼
McColl Front. com.	7¼	8
Mitchell Robt.	15	20¼
Montreal Pwr.	20⅛	20¼
National Brew.	34⅞	35
Nat. Steel Car	14⅛	14⅞
Ogilvie Flour	28	28¼
Page Hersey		97
Power Corpn.		8¼
Price Bros.	33	
Quebec Pwr.	11⅞	13¼
St. Lawrence Corp.	2⅞	3
St. Law. Corpn. pfd.	14	14½
Shawinigan Pwr.	14	14¼
Simon, H. & Sons	14⅛	
South. Can. Pwr.	8¼	8½
Steel of Can.	62⅛	64¼
Tooke Bros. (new)	11⅛	
United Steel	4	4¼
Walker Gooderham com.	58¼	
Walker Gooderham pfd.	20¼	21¼
Wpg. Elec. com.	6	8¼
Wpg. Elec. pfd.	64	65

Foreign Exchange

NEW YORK, May 26 (AP).—Foreign exchange late rates:

Canadian dollar in New York open market, 9 1-4 per cent discount or 90.75 United States cents, down .06 1-4 of a cent.

Europe: Great Britain official, buying $4.02, selling $4.04.

Latin America: Argentina free 24.95, unchanged; Brazil free, 5.20; Mexico, 20.65.

Toronto Stocks

TORONTO, May 26 (CP).—A gain of 1⅛ for McIntyre and ½ for Dome held the gold index up on today's market. Minor gains were retained by Teck Hughes, Pickle Crow, Negus, Pamour, Upper Canada, Sladen and Paymaster against losses for Macassa, Buffalo-Ankerite, Quemont, [illegible] Yellowknife and East Malartic, and Aumaque declined 19 cents to 84.

Nickel, Noranda and Smelters firmed minor fractions; Ventures advanced 15 cents and gains of a few cents were held by Falconbridge, Labrador and Steep Rock, Sherritt added a cent. Gains of a point were netted by Canadian Food Products, Distillers-Seagrams, Algoma Steel, pfd. and Canadian Locomotive. Hiram Walker and Abitibi, pfd., firmed a half-point. The canners issues and Federal grain sold lower.

The weak tone was general in the western oil list and closing prices were narrowly lower for British-Dominion, Foothills, Pacific Refineries, Davies, Okalta, East Crest, Mid-Continent and Dalhousie. Home Oil gained 5.

MINING SECTION

(Island Investment Co., Ltd.)

	High	Low	Close
Aldermac	.19¼	.19	.19¼
Anglo-Huronian			3.750
Armistice			.46
Aunor			2.60
Bagamac			.15
Base Metals			.11½
Bear Exploration	1.08	.98	1.08
Beattie	1.73	1.72	1.73
Ridgood Kirkland	.42½	.41	.41
Bobjo			.09
Bonetal			.56
Bralorne			11.87½b
Broulan Porcupine			.76
Buffalo Ankerite	4.00	3.90	3.90
C. & E.	1.75	1.72	1.75
Canadian Malartic			.70b
Cariboo Gold Q.	1.51	1.50	1.50
Castle Treth.			.91b
Central Patricia			1.70
Cochenour Willans	1.78	1.77	1.78
Chesterville	1.27	1.26	1.27
Chrom. M. & S.			1.40b
Cons. Smelters	41.62½	41.50	41.62½
Coniarum			1.26b
Dome			28.25
East Malartic	2.12	2.01	2.05
Francoeur	.55	.54	.54
Falconbridge	3.65	3.45	3.45
God's Lake			.19½
Goldale	.27	.24	.26½
Golden Gate	.10	.09½	.09½
Gunnar Gold			.20½
Hallnor			3.00
Hard Rock			.83
Harker Gold	.07	.06½	.06½
Hollinger	10.75	10.50	10.75
Home Oil	3.20	3.10	3.20
Howey	.32	.31	.31
Hudson Bay M. & S.			28.50
Intl. Nickel	29.25	28.87½	29.25
Jason			.29
Kerr Addison	8.80	8.75	8.80
Kirkland Lake			.92
Lake Default	1.23	1.21	1.21
Lakeshore			16.00
Lamaque G.			5.75b
Leitch Gold	1.17	1.15	1.15
Little Long Lac			.98
Macassa	3.55	3.50	3.55
Madsen Red Lake	1.78	1.76	1.76
Malartic Goldfields	3.65	3.60	3.65
Mining Corpn.			1.77
McKenzie Red Lake			1.40
McWatters	.20	.19½	.19½
McIntyre	58.37½	57.75	58.37½
McLeod Cockshutt	2.15	2.12	2.12
Moneta	.52	.50	.50
Negus	1.57	1.41	1.43
Nipissing			2.15b
Noranda	55.50	55.00	55.25
Normetal			.65
O'Brien	1.66	1.66	1.66
Omega	.25	.23	.24
Pamour			1.23
Paymaster	.37	.36	.37
Pend Oreille			1.55b
Perron Gold	.93	.92	.93
Pickle Crow	2.17	2.10	2.10
Pioneer			2.10b
Powell Rouyn	1.35	1.32	1.35
Premier			.93
Preston East Dome	2.47	2.40	2.47
Queenston	.88	.87	.87
San Antonio			3.55b
Senator Rouyn			.28
Sherritt-Gordon	.78	.88	.88
Sheep Creek			1.00
Sigma			9.50b
Siscoe	.81	.80	.81
Sladen Malartic	.59	.58	.59
Steep Rock	2.58	2.52	2.57
Sturgeon R.			.19
Sudbury Basin			2.60b
Sullivan	1.72	1.70	1.72
Sylvanite			3.75b
Teck-Hughes	3.45	3.40	3.45
Toburn			.99
Upper Canada			2.45
Ventures	8.25	8.05	8.25
Waite Amulet			4.90
Wright-Hargreaves	3.15	3.10	3.15

INDUSTRIAL SECTION

(Hagar Investments, Ltd.)

	Bid	Asked
Associated Breweries	22¼	22½
Brazilian	22⅛	22¼
Bell Telephone	152½	
Bathurst "A"	14¼	14½
B.A. Oil	22	22⅛
B.C. Power "A"	28	
Can. Car & Fdry.	8	8¼
Can. Car & Fdry., Pfd., Old	27	
Can. Car & Fdry., Pfd., New	25	25¼
Can. Steamships	10	
Can. Steamships, Pfd.	34¼	35
Can. Canners, Com.	10⅞	11
Can. Canners "B"	13¾	14
Can. Celanese	37¼	38
C.P.R.	10¼	10½
Consolidated Paper		5⅛
Consolidated Smelters	41	42
Distillers-Seagrams	39⅞	40¼
Dominion Bridge	26¼	26½
Dominion Steel & Coal "B"	7	7¼
Ford of Canada "A"	23⅝	24
Gatineau	8¼	9
Gatineau, Pfd.	87	88
Goodyear	87	90
Hiram Walker	58¼	
Hiram Walker, Pfd.	20¼	21¼
Imperial Oil	12¾	13
Intl. Nickel	29⅜	29½
Intl. Petroleum	20⅛	20¼
Loblaw "A"	23½	25
Loblaw "B"	23	25
McColl-Frontenac	7½	8
McColl-Frontenac, Pfd.	105½	
Massey-Harris	8⅛	8½
Massey-Harris, Pfd.	21¼	21½
Montreal Power	20⅛	20¼
National Breweries	34⅞	35
National Steel Car, New	14⅛	14⅞
Ogilvie	26	26½
Shawinigan	14	14¼
Simpson's, Pfd.	109	110
Steel of Canada	62½	64¼
Steel of Canada, Pfd.	71½	
United Steel	3⅞	4¼
George Weston, Com.	18½	
George Westons, Pfd.	100½	
Western Canada Flour, Pfd.	84	85

Stocks and Bonds

(A. E. Ames & Co.)

	Bid	Asked
Aluminum pfd.	97	99
Beatty Bros. "A"	25	26
Bell Telephone	152	154
B.A. Oil	21⅞	22
B.C. Power "A"	20	
Bralorne	11¾	12
Brazilian Traction	22	22⅛
Burlington Steel	8⅛	8½
Canadian Celanese	36	38
C.P.R.	10⅛	10¼
Can. Steamship pfd.	34¼	35
Con. Mining & Smelting	41½	41¾
Lanna Farmer	34	35
Ford of Canada "A"	23¾	24
Gatineau Pwr. 5's pfd.	87	90
Imperial Oil	12	12¾
Imperial Tobacco	11⅛	11¾
Int. Metal Indust. 6% pfd.	101	103
Int. Metal Indust. "A"	20	
Int. Nickel	28¾	29
Int. Petroleum	20⅛	20¾
Loblaw Groc. "A"	24	25
Montreal L. H. & Pwr.	20⅞	21
Noranda	55	55½
Page Hersey Tubes	91¼	97
Steel of Canada	63¼	64½
Hiram Walker G. & W.	58½	59½
Bank of Montreal	143	150
Royal Bank	135	137½
Can. Bank of Commerce	130½	132½

TO BE EMBASSIES

LIMA, May 26 (AP).—It has been announced that Peru and Canada had agreed to raise their respective legations to the status of embassies.

Vancouver Stocks

VANCOUVER, May 26 (CP).—Mines and oils held steady on the Vancouver exchange today, with a total turnover of 33,515 shares.

Bralorne was unchanged at 12.00 and Premier climbed 2 to 94. Taylor Bridge slipped a fraction to 5.

[illegible] 1.78 and Pacific Petroleum remained unchanged at 50.

(Mara, Bate & Co., Ltd.)

	Bid	Asked
OILS		
Anaconda	.03½	.04
Anglo-Can.	.60	
A.P. Con.	.11	
British Dom.	1.24	1.28
C. & E. Corpn.	1.76	1.80
Calmont	.18	.20
Commoil	.20	.21
Commonwealth	.29	.32
Dalhousie	.29	.35
Davies Pete.	.13	
East Crest		.08
Foothills	1.05	
Highwood Sarcee	.10	
Home Oil	2.83	
Madison	.01½	.02½
Mercury	.04½	
McDougal Segur	.05½	.06½
[illegible]		
Model	.18	.21
National Pete.	.07	
Okalta	.40	
Pacalta	.03	.03½
Pacific Pete.	.45	.50
Royal Canadian	.03	.04
Royalite	19.00	
United Oil	.03½	
Vanalta	.05	.06
Vulcan	.15	.20
MINES		
Bayonne Cons.	.05	.06
Bralorne	11.95	12.00
Cariboo Gold	4.50	
Golconda	.06½	.07
Gold Belt	.25	.30
Grandview	.11	.13
Grull Wihksne	.04	.04½
Hedley Mascot	.56	.60
Island Mountain	.50	
Kootenay Belle	.35	.38
Pacific Nickel	.07	
Pend Oreille	1.32	
Pioneer	2.10	2.25
Premier Border	.02½	.03
Premier	.92	.94
Privateer	.34½	.35
Quatsino Copper	.02¼	.02½
Reeves McDonald	.21	.26
Reno	.04½	
Sheep Creek	.90	
Silbak Premier	.68	
Surf Inlet	.07	
Taylor Bridge	.04	.05
Whitewater	.03	.03
Ymir Yank	.03½	
MISCELLANEOUS		
Capital Estates	.03½	.04
Coast Breweries	1.62	1.70
United Distillers	2.00	

Winnipeg Grain

WINNIPEG, May 26 (CP).—Export business in wheat, oats and rye was on a large scale today on the Winnipeg Grain Exchange. Traders placed transactions at 2,250,000 bushels.

United States Commodity Credit Corporation was credited with purchasing 800,000 bushels of wheat, Switzerland 300,000 and the United Kingdom 250,000.

All sales involved top grades.

United States interests purchased oats estimated at 750,000 bushels and Portugal rye estimated at 150,000 bushels.

Domestic grain business included the sale of 150,000 bushels of oats and barley to Eastern domestic interests.

Rye futures recovered after declines at the opening to score advances of as much as four cents.

Locals, commission houses and American interests offered good support in the advance.

Closing prices were 3 3-8 to 1 7-8 higher with May at $1.15, July $1.13 1-4 to $1.13 3-8 and October $1.11 3-8.

WINNIPEG GRAIN

Rye—	Open	High	Low	Close
May	114⅛	115⅛	114⅛	b115
July	110⅛	113⅜	109⅛	113¼
Oct.	109⅛	112	108⅛	111⅜

Cash Grain

Oats—	
No. 2 C.W.	51⅛
Track	51
Barley—	
No. 2 C.W.	64⅛
Track	64⅛
Rye—	
No. 2 C.W.	115
Track	113⅛

London Stocks

LONDON, May 26 (CP).—British stock closings, in sterling: Austin Motor "A," 29s 6d; Babcock & Wilcox, 50s 6d; Boots, 43s 9d; Cent Mining, £17 1-4; Consol. Gold, 57s; Courtaulds, 53s 3d; Crown Mines, £7 1-2; De Beers, £19 1-16; East Geduld, £9 5-8; H.B.C., 64s 6d; London Midland, £32; Metal Box, 88s 3d; Mex. Eagle, 11s 3d; Mining Trust, 4s 3d; Rand, £7; Spring, 17s.

Bonds: British 2 1-2 per cent Consols, £79 1-2; British 3 1-2 per cent War Loan, £103 5-16; British Funding 4's, 1960-90, £112 13-16.

Firemen Overlook "No Smoking" Sign

SPOKANE, Wash., May 26 (AP).—A delegate engrossed in discussions at the convention of the Washington State Firefighters' Association absent-mindedly lit a cigarette. Others followed suit until the air was blue.

A building official called attention to a sign at the back of the hall: "No smoking. By order of Fire Chief William P. Payne."

The firemen put out their fires.

MORE COAST HOGS

VANCOUVER, May 26 (CP).—Fraser Valley farmers marketed 7,500 hogs during first four months of this year, compared with 1,500 for the same period a year ago, H. L. Ford, livestock products grader, said today. The present crop graded 30 per cent "A" and 35 per cent "B1."

BAN ON "SHORTS"

HULL, Que., May 26 (CP).—Police announced they have started a drive against women and girls wearing "shorts" here and that several actions have been taken to date, with others to follow. The campaign was started under a city by-law banning the use of "shorts" on city streets.

TITO HAS BIRTHDAY

LONDON, May 26 (CP-Reuter's).—Marshal Josip Broz (Tito), Yugoslav Partisan leader, celebrated his 51st birthday Thursday, the Free Yugoslav radio announced.

Spencer's

STORE HOURS: 9 a.m. till 5 p.m.
WEDNESDAY: 9 a.m. till 1 p.m.

Men's and Boys' Wear for Summer

For Your Comfort on "Off-Duty" Days—

Tweed Sport Coats

For Men - - - 21.50

A SPORT COAT—worn with slacks—is not only fashionable and very smart—but in addition to that—a combination suit of this nature will relieve your ordinary suits from wear.

Our stock of Sport Coats is now complete, including a selection of PURE WOOL TWEED JACKETS in wide and narrow herringbone weaves, flecks and other fancy patterns—two or three-button styles—models for men and young men—faultlessly tailored and half lined. Select your jacket from this wide assembly.

SLACKS To Wear With Sport Jackets 6.95 to 12.95

In the range are Tweeds, Gabardine, Cords and Tropical Worsteds. Various colors. Mostly all have zipper fastener. Waist sizes, 29 to 40. A pair 6.95 to 12.95

—Men's Clothing, Main Floor

BOYS' CLOTHING

Smarter Styles and Suitable Weights for Summer

SPORT COATS—Just the type youths and boys have had in mind. Dressy three-button style, with leather-type buttons, plain camel shade, also herringbone weaves. Coats that will be readily matched with a pair of Summer slacks. Sizes 33 to 37 12.95

SUMMER PANTS—Well tailored and neat fitting. Made from tropicals, gabardines and other light summery weaves. Plain shades or stripes, representing fawn, brown, green, blue. All have belt loops and cuffs. Sizes 26 to 32 3.95 to 6.95

COAT SWEATERS—Very attractively styled, with full zipper fastening and two pockets. Almost all suitable for present wear. Sizes 26 to 34 3.25

SWIMMING TRUNKS—For the ages of 10 to 18 years. Jantzen make. Very comfortable trunks that make swimming a pleasure. Wine, navy, black and fawn shades. Some have white belt 2.50 to 2.95

SPORT SHIRTS—Very neat for wearing with sport coat, slacks or sweater. A new selection of these have just arrived. Open collar style with short sleeves. Allover patterns—blue, green and wine 1.50
Plain shades of blue and wine. Sizes for 12 to 18 years 1.95

SWIMMING TRUNKS—For boys. Of a strong gabardine cloth. Skintite make. Neat lacing. Blue, green, fawn and wine. For 4 to 14 years 99¢

WINDBREAKERS—For boys and youths. Summer weight and really smart jackets. Mostly two-tone shades. Each with 2 pockets and full zipper. Sizes 24 to 36 2.49

Boys' Store, Government St.

MEN'S SWIM TRUNKS

By Jantzen

A New Shipment Just Arrived

THE AQUABAT SWIM TRUNKS—Made of quick-drying velva lure, a cotton and rayon mixture. Draw-string style and perfect for active swimmers—special speed cut legs to give greater freedom. A pair 2.95

HALF-HITCH STYLE TRUNKS—Of cotton and rayon material. Made for comfort with non-roll waist that gives a streamline effect, built support, tailored-in pocket for keys and coins. Dries quickly 3.95

RIB HITCH—A comfortable swim garment of knitted wool cotton and rayon. Has built-in support, speed-cut legs and non-roll top. A pair 3.50

—Men's Furnishings, Main Floor

Invictus SHOES

For Men

9.00

Still built to the standard of the first Invictus shoes, introduced by Spencer's many years ago. In Invictus you have smartness and that reliable quality that first made them popular in Victoria. Shown in dress or business styles—black and brown calf Oxfords. Toes of several types and narrow heel fittings. All sizes. Various widths.

Men's Shoes, Government St.

Calf Oxford Shoes

FOR BOYS

Very neat shoes of fine-grade leather, with leather soles. Two good values—
Sizes 11 to 13 3.45 · Sizes 1 to 5 3.95

Men's Shoes, Government St.

Smart Style Seasonable HATS

By "Christy," London, England
Famous for Quality and Becoming Styles

SMALL STYLE HATS with 2⅛ and 2¼ inch brims. Light weight and sterling quality—hats that will retain their shape. Medium grey, new blue, cocoa and ivy green. Sizes 7 to 7⅜ 5.00

UNLINED CHRISTY HATS with 2⅛-inch raw-edge snap brim. Shades are desert fawn, dark brown, Waterloo grey, soleil, calshot blue. Price 7.50

—Hats, Main Floor

Just Arrived—
MEN'S COTTON
GOLF CAPS
A New Summer Feature!
Caps of fine cotton fabric, exceptionally well styled and finished. A selection of new, bright colors and some tweed effects. Each 65¢
—Men's Hats, Main Floor

DAVID SPENCER LIMITED PHONE E-4141

SECOND NEWS SECTION

The Daily Colonist.

(ESTABLISHED 1858)

SECOND NEWS SECTION

NO. 141—EIGHTY-SIXTH YEAR VICTORIA, BRITISH COLUMBIA, SATURDAY, MAY 27, 1944

Glancing Over Sport—

By JOE DELAHUNTY

THE DAY'S ROUNDUP

"He really tagged that ball." That was the unanimous decision of the crowd and everybody else concerned when Valentine smacked one over the left-field fence last night for the Army baseballers against the Flyers from Pat Bay. The funny part about it he missed the first two pitches completely and then teed off on a fast, straight ball and it must have ended up in somebody's front yard or Central Park, for it was sure traveling as it took off and disappeared over the Pembroke Street wall. Officials said this writer it was one of the longest homers clouted out of the park this season, and J.D. must agree with them. . . . Two more ball games are carded today and, with warm weather predicted by that unpredictable weatherman, good crowds are expected for the doubleheader. . . . Tomorrow morning, bright and early, Manager Tony Hamilton will steer his Navy team over the Malahat Drive en route to Nanaimo for a twin bill against the best the Up-Island city can produce at this moment. Your columnist has been invited to make the trip and expects to be on deck when the bus pulls away from the corner of Yates and Douglas. . . . Two of Victoria's best-known athletes of a few years ago, Sgt. Hank Rowe and Jane Trotter, will ankle down the aisle next Thursday night to be married. Hank played for the Dominos for years, and also starred on the track and field, softball diamond and the gridiron with the Revellers, while Jane was tops in the cage game and won her share of cups and other prizes on other athletic fields. Congrats from this department to you both, and we will be seeing you all at the reception after the parson gets through with the ceremony.

IN THE MAIL BAG

Dear Joe: I am submitting a tricky baseball problem which I believe the Victoria fans will get a kick out of trying to solve. I might warn them that it is not impossible as it sounds.

Here is the question: Is it possible for a baseball team to register three triples, two singles, one double and have two stolen bases in one inning and not score a run? If so, how? Jimmy Powers, sports editor of The New York News, published the above question in his column some years ago and mine was one of the five correct solutions.

Get the brains working, Joe.

Sincerely yours,
BOB SHERIDAN
R.C.N.V.R.

Comment: That question just about whips me. I have tried with the little brains allotted to me, but still can only come up with one solution, and that is that the boys could make all those hits you refer to, and steal those two sacks, but all the damage must have occurred in an inning when the score reverted back and everything was washed out. In other words, an uncompleted inning. As you say, Bob, it is a tricky problem, and yours truly is probably miles out in his solution. You have just about driven all the baseball experts who drop into this office, balmy, trying to figure it out. It is beyond me, outside of the answer this writer has already tendered, one which will most likely be laughed at as soon as the public reads it. Laugh your heads off, but that is my solution.

ODDS AND ENDS

Don Meade, veteran jockey, under suspension since October 29, 1942, was reinstated by the stewards of the New York Jockey Club the other day. Meade, the country's leading race rider in 1938 and again in 1941, was suspended by the stewards on a charge of collusion in a race at Jamaica. A year ago he applied for a riding licence but was turned down flat by the officials. . . . Seattle Rainiers are looking for another first baseman and have a good chance of getting hold of George McDonald, who is in the doghouse with the San Diego Padres after being fined $100 for insubordination. George doesn't want to play with the Delore team, and is doing the club no; himself any good in his present mood. . . . Here's one of the best oddities in the sporting world to crop up in years. Leo Cockrell, of Durham High School, played all by himself against the opposing team's regular five men in a scholastic basketball tournament at Cheyenne, Oklahoma, after his four mates were ruled out on personal fouls. He was so good his opponents didn't score a single point against him, believe it or not. . . . If Joe Louis thinks he has a great boxing record, let him take a gander at the one hung up by Willie Pep, the great little welterweight. Willie has won 72 out of his last 73 bouts, and that is really something to boast about. . . . Remember when Primo Carnera, Italy's Amazing Man, tottered to his corner and conceded a 10-round heavyweight bout to Leroy Haynes, Philadelphia Negro, at Brooklyn, eight years ago tonight? The mammoth Italian suffered temporary paralysis in his right leg in the ninth session. We often wonder if that was the reason, or did he just quit cold, for he knew he was going to the cleaners if the fight had gone the distance. He wasn't in any shape to carry on, even when he did call it a night. Carnera was about the biggest "palooka" champion of the world the promoters ever boosted to the top. All he ever fought were hammers and eggers, but the matchmakers had seen to it that he always won, no matter how good the other fellow was.

Wins Net Tourney

H. H. Thompson won first prize in the American tournament held on the courts of the B.C. Electric Tennis Club on Wednesday last. C. T. Teasdale and C. Hobson tied for the runner-up honors, while Miss J. Finch topped the women players and Mrs. J. Webster was next on the list. The affair was a big success and a large entry took part. The committee has already decided to hold several competitions like it during the season.

ALBIONS CRICKET TEAM

Line-up of the Albions cricket team for this afternoon's league match against the Royal Canadian Navy at 2:00 at Macdonald Park will be as follows: Pritchard, Hogarth, Bossom, Edwards, Dyment, Adams, Opie, Mobday, Jones, Rowe and Freeman.

Cardinals Rally To Beat Dodgers

Three Brooklyn Errors Pave Way For Victory—Senators Win

NATIONAL LEAGUE

BROOKLYN, May 26 (AP).—The St. Louis Cardinals, taking advantage of three Brooklyn errors, defeated the Dodgers, 5-3, today.

Max Lanier, seeking his seventh victory of the National League season, held Brooklyn scoreless until the sixth. Then with two on and two out, Gilbert English smashed a home run to account for all Brooklyn's runs, and give the Dodgers a 3-2 lead.

The Cards tied the score in the seventh, when Howard Schultz erred on Debs Garms grounder, pinch-hitting for Lanier, allowing Marty Marion, who had doubled, to score.

The Dodgers' defence crumbled in the next frame and the Cards scored twice on one hit, errors by English and Gregg paved the way for both runs.

		R.	H.	E.
St. Louis	101 000 120—5	8	1	
Brooklyn	000 003 000—3	7	3	

Batteries: Lanier, Jurisich (7) and W. Cooper; Gregg, Webber (8) and Bragan.

HOMER WINS GAME

BOSTON, May 26 (AP).—Two pinch batters came through for Frankie Frisch today to enable the Pittsburgh Pirates to defeat the Braves, 7-5, in the rubber contest of a three-game series.

In the seventh Bob Elliott walked and scored on Frankie Gustine's double. After Babe Dahlgren popped out, Vince DiMaggio singled, scoring Gustine. Al Rubeling, batting for Preacher Roe, doubled to score DiMaggio.

In the eighth Hutchinson walked both Tom O'Brien, who replaced Russell, and Elliott and Frank Colman, batting for Gustine, drove a home run for what proved the winning runs.

		R.	H.	E.
Pittsburgh	010 000 330—7	7	0	
Boston	000 021 110—5	12	0	

Batteries: Rose, Rescigno (7), Sewell (8) and Lopez; Andrews, Hutchinson (7), Klopp (9) and Kluttz.

CUBS COME TO LIFE

PHILADELPHIA, May 26 (AP).—Chicago Cubs removed the jinx formerly held over them by Lefty Al Gerheauser in routing the Phillies, 9-1, today for their sixth successive National League victory.

The Bruins landed on Gerheauser for seven hits and six runs in the first three innings, while Paul Derringer sprinkled nine hits over the route to get credit for the victory. The Cubs recorded 14 safe wallops.

The Phillies escaped a shutout when Jimmy Wasdell and Charlie Letchas doubled in the sixth inning.

		R.	H.	E.
Chicago	042 000 120—9	14	0	
Philadelphia	000 001 000—1	9	2	

Batteries: Derringer and Holm; Gerheauser, Covington (3), Donahue (8) and Finley.

WALTERS WINS ANOTHER

NEW YORK, May 26 (AP).—Bucky Walters won his seventh game of the National League season for the Cincinnati Reds tonight as he held the Giants to five hits for a 4-3 victory in ten innings before 8,366.

A home run by Giant Manager Mel Ott with one on in the ninth forced the game overtime, but in the tenth singles by Steve Mesner, Woody Williams and Max Marshall accounted for the winning tally.

		R.	H.	E.
Cincinnati	000 102 000 1—4	10	1	
New York	000 000 012 0—3	5	1	

Batteries: Walters and Mueller; Feldman, Adams (9) and Lombardi.

AMERICAN LEAGUE

CLEVELAND, May 26 (AP).—Washington Senators staged two uprisings, one a 13th-inning stand, to defeat Cleveland, 5-3, today, chalking up their third consecutive triumph over the last-place Indians.

George Case banged a two-run single in the 13th, after Rick Ferrell and Johnny Sullivan hit safely. Earl Wynn pitched the distance for Washington.

		R.	H.	E.
Wash.	000 000 300 000 2—5	13	1	
Cleve.	000 200 100 000 0—3	10	2	

Batteries: Wynn and Ferrell; Guerra (13), Kennedy, Heving (8), Reynolds (9) and Rosar.

TIGERS BEATEN AGAIN

DETROIT, May 26 (AP).—Philadelphia Athletics today defeated the Detroit Tigers, 3-2, behind the pitching of Bobo Newsom and Jittery Joe Berry for their third straight American League victory. It was Detroit's 12th home defeat in 13 games and sixth in succession.

Newsom blanked his former mates for eight innings but was removed after passing the first two batters in the ninth. The Tigers then broke through for two runs before Berry stamped out the rally.

		R.	H.	E.
Philadelphia	201 000 000—3	9	1	
Detroit	000 000 002—2	8	1	

Batteries: Newsom, Berry (9) and Hayes; Trout and Swift.

BONHAM BLANKS SOX

CHICAGO, May 26 (AP).—Big Ernie Bonham shut out the White Sox with six hits before 25,766 tonight and the New York Yankees opened their inaugural Western trip with a 4-0 victory. It was Bonham's first triumph since April 30.

The champions utilized five of their seven hits off Orval Grove and Gordon Maltzberger to rack up their fourth straight win.

		R.	H.	E.
New York	000 020 011—4	7	1	
Chicago	000 000 000—0	6	1	

Batteries: Bonham and Hemsley; Grove, Maltzberger (9) and Tresh.

SOX BEAT BROWNS

ST. LOUIS, May 26 (AP).—Boston Red Sox, scoring twice in the 11th inning after two were out, defeated the St. Louis Browns 4-2 tonight. Joe Cronin, whose fly in the ninth tied the score, drove in what proved to be the winning run.

Mike Ryba replaced Oscar Judd after rain delayed the game in the eighth and held the Browns scoreless the rest of the game. The Browns' Nelson Potter, routed in the eleventh, retired the first 23 men who faced him before Jim Tabor beat out an infield hit.

		R.	H.	E.
Boston	000 000 011 02—4	7	1	
St. Louis	100 000 100 00—2	8	0	

Batteries—Judd, Ryba (8) and Wagner; Potter, Caster (11) and Mancuso.

COAST LEAGUE

SACRAMENTO, Calif., May 26 (AP).—The Sacramento Solons defeated the Oakland Acorns, 2-1, here tonight to square their Pacific Coast League baseball series at two games each. Clem Dreisewerd, southpaw pitcher, turned in his third straight victory for Sacramento, despite the fact that the Solons have scored only a total of five runs in his last three starts.

		R.	H.	E.
Oakland	000 000 001—1	4	0	
Sacramento	000 100 01x—2	5	2	

Batteries: Pippen and Raimondi; Dreisewerd and Rossi.

PADRES IN VICTORY

SAN DIEGO, Calif., May 26 (AP).—San Diego bunched four singles to score a run in the ninth inning and nose out Los Angeles, 2-1, tonight in a Coast League game.

		R.	H.	E.
Los Angeles	000 100 000—1	8	1	
San Diego	010 000 001—2	9	1	

Batteries: Cometas and Fernandez; Johnson and Salkeld.

HOLLYWOOD, May 26 (AP).—Hollywood defeated the Portland Beavers, 6-3, tonight behind the three-hit pitching of Joe Mishasek. Their victory put the Stars ahead 3-1 in the current series.

		R.	H.	E.
Portland	001 000 110—3	12	3	
Hollywood	201 030 00x—6	10	0	

Batteries: Liska, Ott (8) and Campbell; Mishasek and Hill.

RAINIERS WIN EASILY

SAN FRANCISCO, May 26 (AP).—The Seattle Rainiers drove Ray Harrell, San Francisco Seals' starting pitcher, from the mound and tallied six runs in the first inning to win tonight's Pacific Coast League game, 9-1. The win evened the series at two-all.

		R.	H.	E.
Seattle	600 000 010—7	12	0	
San Francisco	001 000 000—1	2	0	

Batteries: Tincup and Sueme; Harrell, Pierce (1), Prigoni (9) and Ogrodowski.

INTERNATIONAL LEAGUE

TORONTO, May 26 (CP).—Toronto Maple Leafs moved into first place in the International Baseball League tonight by scoring a 5-3 victory over Rochester Red Wings here while Syracuse, previous leader, was dropping a 9-3 decision to Newark Bears.

		R.	H.	E.
Rochester	000 000 003—3	9	1	
Toronto	000 010 31x—5	8	0	

Batteries: Gardner, Sakas (8) and Malone; Knerr and Williams.

		R.	H.	E.
Buffalo	000 000 000—0	9	3	
Montreal	000 005 11x—10	13	2	

Batteries: Eaton, Roscoe (5) and Miller; Warren, Zachary (4) and Andrews.

		R.	H.	E.
Syracuse	000 000 000—0	5	3	
Newark	400 000 50x—9	12	0	

Batteries: Konstanty—Coffman (8) and Pianta; Yovanovich (8).

		R.	H.	E.
Jersey City	000 100 010—2	5	3	
Baltimore	000 011 11x—4	6	2	

Batteries: Miller and Comiskey; Demma (8); Lowry and Devlin.

See Action Today in Double Baseball Bill

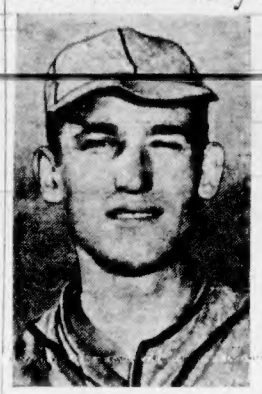

RAY MORETTI (Navy)

PERCY SWITCH (R.C.A.F.)

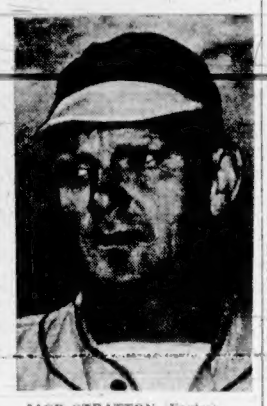

JACK STRATTON (Eagles)

TRIO of popular baseball players, all of whom will see action in today's McGavin Cup double bill at Royal Athletic Park. Ray Moretti, Navy fly-shagger, will be at left field this afternoon when the bluejackets oppose the Royal Canadian Air Force from Patricia Bay, and Percy Switch will be at the hot corner for the airmen. Jack Stratton, veteran outfielder and manager of the Eagles, will see action in the nightcap when the lodgemen oppose Victoria Machinery Depot. Birdmen, Navy and shipbuilders are at present bracketed at the top of the standings, and the outcome of today's games will have quite a bearing on the positions of the clubs in the McGavin Cup race. Afternoon fixture is billed for 2:30 o'clock, with the nightcap set for 6:30 o'clock.

Thirteen Going In King's Plate

Canada's Leading Horses Racing Today In Classic at the Woodbine Enclosure

TORONTO, May 26 (CP).—Thirteen of Canada's topnotch three-year-olds will vie tomorrow in North America's most historic race—the 85th running of the King's Plate.

This is the first year the classic has been open to other than Ontario-bred horses, but Cum Laude, owned by Dr. L. H. Appleby, of Vancouver, is the only entry from outside the province. Gower Mon, owned by Jim Speers, of Winnipeg, sickened while being shipped here and will not run.

The race over the mile and one-eighth at Woodbine Park will be worth almost $10,000 to the winner. The public choice ranged over half a dozen horses. Harry Hatch's Acara, part of a three-horse entry, turned in the most sparkling pre-race workout, but plenty of contention is offered by competing entries.

Those to go will be R. S. McLaughlin's Heulwen and Heysiris, Hatch's Acara, Sayonara and Ompalo, Charlie Hemstead's Hemfox and Patafryn, J. E. Smallman's Korafloyd, Cosgrave Stable's Gypster, Dr. Appleby's Cum Laude, Riverdale Stable's Nimblefoot and Duke Stable's Attester and Haggerty.

Post time is expected to be about 3:30 p.m. C.D.T., with a fast track promised.

The winner's purse will include 50 guineas, gift of the King. In addition, there will be a gross prize of $12,735 with 13 starters, with the second horse taking $1,500, the third horse $1,000 and the fourth horse $300. To the breeder of the winner goes $700.

Inability to enter Gower Mon was a keen disappointment to Speers, long an advocate of an all-Canadian Plate. The horse has become so sick since coming to Toronto that it was shipped back to Winnipeg today.

FACTS ON THE CLASSIC RACE

Facts on the mile and one-eighth King's Plate at Woodbine:

Probable starters: 13 three-year-olds.

Value: gross value with 13 starters, approximately $12,985; value to winner with 13 starters, approximately $9,485.

Probable favorite: Hatch entry.

Time records: Plate record, 1:54 1-5 set by Horometer in 1934.

Conditions: weather fair and warm, track fast.

Probable crowd: 30,000.

Post time: 3:30 (C.D.T.).

Last year's winner: Charles Hemstead's Paolita.

OFFICIAL ENTRY LIST IS GIVEN

Official entries closed with the following listed to compete, with horse, owner, rider and weight:

Acara—H. C. Hatch (Summers), 117.

Attester—J. Heffering (Palaez), 117.

Cum Laude—Dr. L. H. Appleby (Holyday), 112.

Gypster—Cosgrave Stable (Birley), 117.

Haggerty—Duke Stable (Leavitt), 117.

Hemfox—C. Hemstead (Remillard), 117.

Heiwen—Parkwood Stable (Lindberg), 117.

Heysiris—Parkwood Stable (Rogers), 112.

Korafloyd—J. E. Smallman (Courtney), 117.

Nimblefoot—J. Heffering (Parise), 117.

Ompalo—H. C. Hatch (Dewhurst), 117.

Patafryn—C. Hemstead (Barker), 117.

Sayonara—H. C. Hatch (Watson), 112.

Baksi Wins Over Savold

NEW YORK, May 26 (AP).—Joe Baksi, rugged Julpmont, Pa., heavyweight, was a fighting man tonight as he pounded out a one-sided decision in 12 rounds over Lee Savold, of Paterson, N.J., before a near capacity crowd in Madison Square Garden. Baksi weighed 212 and Savold 197 1-2.

A crowd of 11,382 paid $46,263 to see the bout, first in the Garden in eight weeks.

Baksi, the 22-year-old kid from the Pennsylvania coal country, spiked Savold's biggest gun—a lightning-like left—and won going away. Time after time the former dance hall bouncer beat the blond Adonis to his favorite punch, and several times his hefty rights to the chin had Savold reeling and banging on.

Two months ago Savold, in the same ring, eked out a decision over Baksi in a ten-rounder, the total vote of the judges being 15 rounds for Savold, 14 for Baksi and one even. Tonight, however, Baksi won 36 and lost six in the local tabulation.

Bay Meadows Racing

BAY MEADOWS, May 26 — Results here today follow:

FIRST RACE—Six furlongs:
Bon Gaga (Jones) $8.80 $5.60 $3.80
Happy Eve (Robinson) 9.10 5.90
Crutabelle (Johnson) 8.00
Time, 1:14. Also ran: Table Rock, Loma Mar, Alice, Victory Parade, Rio Rose, Murphys Patsy, Eminent Pass, Umpstead, Paulas' Dream, Ever Sure.

SECOND RACE—Six furlongs:
Bon Ridges (Dye) $6.60 $3.80 $3.30
Ever Square (Robinson) 3.20 4.30
Shoot Ahead (Harlton) 4.40
Time, 1:13 4-5. Also ran: Vexas Jughead, Garoess, Little Louella, Point Ration, Grim Vince, Lady Thelton, Odoon Lass, Crusaln, Dina Park.

THIRD RACE—Six furlongs:
Deckhand (Corbett) $6.60 $4.40 $3.40
Black Pinsola (Dubois) 7.50 5.90
Kane Spring (Shehanen) 7.90
Time, 1:13 1-5. Also ran: Hetties Pride, Ran On, Trailing Home, Royal Casino, Ba Glory, Valdina Nurse, Tommy Martin, Boston Fox, Red Counsellor.

FOURTH RACE—Six furlongs:
Helms Pride (Pederson) $19.80 $8.20 $3.90
Negninp (Dye) 8.00 3.40
Serando (Lasswell) 3.00
Time, 1:13 1-5. Also ran: Ever Handy, Enlisted Man, Heather Fox, Corneida, Xeno Sun, Night Scot, Oh Dinah.

FIFTH RACE—Six furlongs:
Zack Scott (Zufelt) $3.20 $2.80 $2.10
Mitchess (Neves) 2.70 2.10
Dear Judy (Gray) 2.10
Time, 1:11 2-5. Also ran: Brownbeat, Little Shuffle, Kurabne.

SIXTH RACE—Mile and one-sixteenth:
Fighting Words (Pederson) $2.80 $2.60 $2.20
Lady Lisle (Neves) 4.80 3.20
Dudas (Zufelt) 3.10
Time, 1:48 2-5. Also ran: Full O' Battle, Duke of War, Sheerly Flip, Dansar, Mc's Glory, Night Raider.

SEVENTH RACE—One mile:
Ravinana (Pederson) $9.20 $3.40 $2.80
Ladies Son (Neves) 2.70 2.50
Some Hoe (Lasswell) 3.00
Time, 1:41 1-5. Also ran: Prokeep, Race Track, Duke Saxon, Repeal, Call, Gold Gift, The Whale.

EIGHTH RACE—One mile:
Cinder Maid (Dye) $11.00 $4.70 $3.30
Valdina Cantor (Gray) 4.50 3.00
Harry Collins (Pederson) 3.80
Time, 1:40 4-5. Also ran: Sir Valiant, Bon Ivy, Boathorn Jr., Magnanimous, Wood Angel.

OVERNIGHT ENTRIES

FIRST RACE—Five furlongs:
War Map 110
Eyeglass 113
Dew Drop 122
Good Bell 122
Marionmark 116
Good Balloo 119
Hodgear 122
Home Market 119
Good Fortune 114
Arac 114

SECOND RACE—Mile and one-sixteenth:
Red Cheek 117
Vocmotto 106
Cheerly Guy 114
Gold Business 117
Perso 108
Iron Mike 106
Haldina 116

THIRD RACE—Six and one-sixteenth:
Double Take 114
Tee Pee 114
Antoon 114
Dunbell B 114
Wester 117
Agreement 119
Tiger Queen 114
Lookout 114
Doc Dean 119

FOURTH RACE—One mile:
Marzelle T 117
San Gloss 114
Bonnie Charlie 114
Proud Eagle 114
Crocked 114
Gold Call 114
Mecaro 114
Valiant Prince 114

FIFTH RACE—Six furlongs:
Queen 109
Red Dror 114
Marzelon 114
Fighting Bonnie 117
Mahmoudness 117
Fancy Lou 117

SIXTH RACE—One mile:
Tacon Dora 109
Miss Tempo 114
Ho Hum 114
Diamond Tiara 114
Fly Arrow 114
Indie Blue 114

SEVENTH RACE—Six and one-sixteenth:
Pilot 114
A. E. Lee 114
Bi Jove Filou 114
Jupiter Lad 114
Mr. Triple Bar 117
A. Bennie Boralis 117
Gaiety 117
Jack Bee 117

EIGHTH RACE—One mile:
Bucky 114
Ensled 114
Mr. Jim 114
Mr. Jerry 114
Mr. Good Mike 114
Mr. Ivy 117
Ross Beach 117

NINTH RACE—Five and one-sixteenth:
Cry 114
Lady Ann 114
Bonnie Gloria 114
Lower Bay 114
Prince Gallant 114
Pilot Bluff 114
Lady Jane 114
Wonder Work 114

Baseball Standings

By The Associated Press

COAST LEAGUE

	Won	Lost	P.C.
Portland	29	18	.617
San Francisco	27	19	.587
Seattle	26	22	.542
San Diego	25	24	.510
Hollywood	23	24	.489
Los Angeles	23	24	.478
Oakland	20	26	.435
Sacramento	14	29	.326

Field-grown rhubarb has a deep reddish color and green leaves while the hothouse variety has light pink stalks with light green leaves.

Valentine's Long Homer Feature

Season's Longest Circuit Drive Clears Leftfield Fence in One-Sided Victory

HOW THEY STAND

	P.	W.	L.	Pct.
Eagles	1	1	0	1.000
Navy	1	1	0	1.000
V.M.D.	1	1	0	1.000
Army	4	1	3	.250
R.C.A.F.	1	0	1	.000

LAST NIGHT'S SCORE

Army 11, R.C.A.F. 2.

TODAY'S GAMES

2:30—R.C.A.F. vs. Navy.
6:30—V.M.D. vs. Eagles.

Coming up with plenty of power at the plate and playing good defensive ball behind the four-hit pitching performance of "Speedballer" Lloyd Cann, Army baseballers last night crashed the win column of the Victoria Senior Baseball League with an 11-2 verdict over the Royal Canadian Air Force.

Troops poked out a total of 17 safeties, including Valentine's line-drive homer over the left centrefield fence, and doubles by Werstine, Cann and Peden in their orgy of base hits from the offerings of Barlow and Surphlis, opposing flingers.

Flyers, making their second start, were plenty wobbly afield, and aided and abetted the scoring spree of the soldiers by making a number of costly bobbles. At the plate, the airmen had trouble connecting with what Lloyd Cann, Army hurler, tossed their way.

Today's double bill at Royal Athletic Park will provide action for four of the five clubs in the senior circuit. In the matinee attraction slated for 2:30 o'clock, Navy, sharing a triple first-place tie with the Eagles and V.M.D., will oppose the Flyers, while in the nightcap at 6:30 o'clock Eagles and Shipbuilders will do battle.

Big Gerry Ray, star righthander in the R.C.A.F. camp last season, will parade to the mound this afternoon against the sailors, and in form he is capable of giving the bluejackets plenty of trouble. Frank Ball will probably do the hurling for the sailors.

Joe Casey, manager of the V.M.D., is taking no chances against the Eagles in the evening contest and plans to throw Tommy Musgrave, his ace righthander, against the birdmen. Musgrave worked four innings Wednesday against Bellingham and only gave up one base knock. This suggests trouble for the lodgemen.

Elated over the early success of his club, Jack Stratton, Eagles' pilot, figures his proteges can turn back the shipbuilders. He will send Ray "Copper" Maitland to the slab and will have Funk doing the receiving.

SOLDIERS BREAK DEADLOCK IN THIRD

Breaking a scoreless deadlock in their half of the third frame of last night's ball game with a three-run offensive, Army went on to defeat the Royal Canadian Air Force, 11-2. Soldiers added runs in the fifth, pushed across four more in the seventh and wound up their scoring with a pair of runs in the eighth session.

Royal Canadian Air Force saved themselves from a whitewashing by pushing over a pair of markers in their half of the sixth frame.

Valentine, classy soldier shortstop, clouted the season's longest homer when he hoisted the ball over the left-field wall for a circuit blow in the fifth inning with Werstine on around by virtue of a double. Surphlis, flyers' relief hurler, was on the mound at the time.

Showing some of his oldtime speed, Cann, soldier flinger, came up with a smart performance and held the airmen to a quartette of base hits. He retired right via the strike-out route and gave up two walks. Cann was equally effective with the willow, poking out three hits in as many trips to the plate.

Barlow, a portsider, started for the flyers, but gave way to a relief hurler in the fifth after being touched for seven base hits and five runs. He fanned two and walked a like number.

Surphlis, his successor, bumped into plenty of trouble with the soldier batters, being nicked for ten safeties and having six runs scored against him. He struck out three and walked one.

Peden, Army's playing coach, and Lietzer, left fielder, each rapped out four hits out of five trips to the plate while Werstine, snappy third sacker, laced out three for four.

Watson topped the flyers' stickers with two for four.

BOX SCORE

R.C.A.F.	AB	R	H	PO	A	E
Buckley, rf	3	0	0	1	0	4
Forster, 2b	3	0	0	0	1	1
Ingram, c	4	0	0	6	2	0
Hemingway, ss	0	0	0	0	0	0
Appleby, ss-c	4	1	1	1	1	1
Switch, 3b	2	1	0	4	1	0
Watson, cf	4	0	2	3	1	1
Birk, lf	2	0	0	1	0	0
Davis, lf	2	0	0	0	0	0
Fry, 1b	4	0	1	8	0	0
Barlow, p	2	0	0	0	4	0
Surphlis, p	1	0	0	0	0	0
Totals	31	2	4	24	10	7

Army—	AB	R	H	PO	A	E
Berry, cf	4	0	0	1	0	0
Cross, 2b	4	1	0	3	4	0
Werstine, 3b	4	4	3	2	2	0
Valentine, ss	5	1	1	1	1	2
Peden, 1b	5	2	4	5	0	0
Lietert, rf	5	0	1	0	0	0
Lutcher, lf	5	1	4	2	0	0
Emard, c	3	0	0	7	0	0
Kouri, c	2	1	1	1	0	0
Cann, p	3	1	3	2	1	0
Totals	40	11	17	27	8	2

Score by innings—

R.C.A.F.	0 0 0 0 0 2 0 0 0—	2
Army	0 0 3 0 2 0 4 2 x—	11

Summary

Home run, Valentine; 2-base hits, Adshead, Werstine, Watson, Cann, Peden; sacrifice hit, Forster; stolen bases, Werstine; struck out, by Cann 8, by Barlow 2, by Surphlis 3; bases on balls, off Cann 2, off Barlow 2, off Surphlis 1; runs batted in, Werstine, Valentine, Peden, Watson 2, Kouri, Lietert, Lutcher 2; wild pitch, Barlow, Surphlis; double play, Adshead to Fay; left on bases, R.C.A.F., 7, Army 8; umpires, T. Restell and Wright; time of game, 1 hr. 59 mins.

Cricket Games Billed Today

Two cricket matches will take place this afternoon in the Victoria and District League. Out at Beacon Hill Park it will be the Royal Navy and the Five C's, and at Macdonald Park the Albions will take on the Royal Canadian Navy. Both fixtures will commence at 2:30.

On Empire Day the Royal Navy came through with their second straight mid-week victory at the expense of Spencer's. Batting first, the sailors ran up 90 runs, with Newby and Mundell batting well with 29 and 22, respectively. Spencer's total was only 54 runs, with Baker and Sherman the only two able to reach double figures. George Gardiner captured five wickets for 22 runs, including the "hat trick," dismissing three men with successive balls in his second over.

300 Horses Will Run at Winnipeg

WINNIPEG, May 26 (CP).—Three hundred thoroughbreds arrived here from Calgary this morning for the opening tomorrow of racing meets at Polo Park.

The 27 days of racing, during which purses totaling $130,000 will be won, will be highlighted by the $5,000 added Canadian Derby, July 1, in which the best Eastern and Western Canada-breds are expected to compete. Main June race will be the $2,000 added Winnipeg Futurity, the outstanding Western juvenile event.

Racing officials report the ten-day Calgary meet, ended last Wednesday, was the best there in 15 years and indications are the Winnipeg Jockey Club and the Manitoba Jockey Club meets also will improve.

MYSTERY BOWLING GAMES

The second of the mystery games will be held on the Burnside Bowling Club greens this evening at 7:30. Ladies and gentlemen visiting players are invited to take part.

WINNERS AT UPLANDS

The women's section of the Uplands Golf Club held an invitation day on Friday afternoon and the competition was keen. Mrs. Norm Baker was the winner of the visitors' prize, while Mrs. R. Bramley headed "A" class for the local members, and Mrs. Doug Fletcher was the leader in "B" division.

KACTI
Needle Pointers
Each $2.00

KENT ROACH LTD.
641 YATES • Between Broad and Douglas

DISTINCTIVE BRITISH WOOLLENS
★ in fine clothes for men and women ★
W. & J. WILSON • 1221 GOVERNMENT ST. ESTD. 1862

Believe It or Not! by RIPLEY

ALL YESTERDAY'S ITEMS SELF-EXPLANATORY
Please address all queries to Cartoonist Ripley, c/o King Features, New York City, N.Y.

Business and Professional Directory, Want Ads

The Daily Colonist

RATES FOR CLASSIFIED OR WANT ADVERTISEMENTS

Two cents a word each insertion, twelve cents a word a week, with a minimum of ten words, cash with order. No advertisement accepted for less than twenty-five cents.

Births, $1.00 per insertion.

Marriages, In Memoriam Notices, Cards of Thanks, not exceeding 10 lines, $1.50 daily.

Deaths, Funeral Notices, not exceeding 10 lines, $1.50 first insertion, and $1 subsequent insertions. Each additional line 10c daily.

Advertisers who desire may have replies addressed to a box at The Colonist and forwarded to their private address. A charge of ten cents is made for mailing replies. In this case add three words (Box ...... Colonist) to this count for the number of words.

Out-of-town readers of our advertisements ask advertisers to give address as well as phone numbers, as it is not always possible to communicate through the phone.

Any claim for rebate on account of error or commissions must be made within thirty days from the date of the same, otherwise claim will not be allowed.

The Colonist will not be responsible for more than one incorrect insertion of any advertisement ordered for more than one issue.

The Colonist service is available every day from 8 a.m. to 9 p.m., excepting Sunday. Just call E mpire 4114.

To insure insertion, Classified Ads should reach The Colonist before 9 p.m. on the day previous to publication.

Classified Ads for The Sunday Colonist will be accepted up to 9 p.m. on Saturdays.

CLASSIFICATIONS

Acreage for Rent 63
Acreage for Sale 83
Acreage Wanted 84
Agents Wanted 18
Autos for Hire 66
Automobiles 65
Births 1
Bicycles and Motorcycles 40K
Boats and Launches 67
Building Materials 40A
Business Directory 33
Business Opportunities 75
Cards of Thanks 4
Church Notices 9
Clothing, Furs, Shoes, Etc. 40B
Coming Events 10
Dancing 25
Deaths 2
Dressmaking 28
Educational 23
Farms for Rent 86
Farms for Sale 85
Farms Wanted 87
Flats and Apartments to Rent 53
Flats and Apartments Wanted 54
Flowers 7
For Sale—Miscellaneous 40
Furniture 40D
Fuel 40C
Funeral Directors 6
Furnished Houses to Rent 55A
Furnished Rooms to Rent 49A
Furnished Rooms Wanted 50A
Hairdressers and Beauty Specialists 21A
Hotels 48
Housekeeping Rooms to Rent 51
Housekeeping Rooms Wanted 52
Houses for Sale 78
In Memoriam 5
Listings Canceled 77
Lost and Found 29
Machinery 64
Marriages 3
Miscellaneous 37
Money to Loan 31
Monumental Works 8
Music 24
Musical Instruments 40E
Nursery Stock, Plants, Etc. 40H
Nursing and Convalescent Homes 20
Offices, Stores, Halls to Rent 58
Personal 21
Professional Directory 34
Property for Sale 80
Poultry and Livestock 43
Property Wanted 81
Radio 40F
Radio Repairs 40G
Room and Board 47
Room and Board Wanted 48
Situations Wanted—Female 18
Situations Wanted—Male 17
Stoves, Ranges, Furnaces 40L
Summer Resorts 61
Swaps 41A
Teachers Wanted 15

1 BIRTHS

BUCKLER—To Pte. and Mrs. J. A. Buckler, on May 22, a son, at Royal Jubilee Hospital.

JERVIS-READ—Born to Major and Mrs. C. H. Jervis-Read (nee Kathleen Elliot), a son, at Royal Jubilee Hospital on May 25.

MAYBEE—To Mr. and Mrs. A. O. Maybee (nee Vera Tyner), Sidney Island, a daughter, at Royal Jubilee Hospital, on May 23.

STANBURY—To Capt. and Mrs. C. W. Stanbury, on May 26, a son.

2 DEATHS

BROOKS—At the home of her son, 2385 Graham Street, on May 26, Mrs. Agnes Jane Brooks, aged 74 years, born in England and had resided in Victoria for the past 65 years. The late Mrs. Brooks is survived by two sons, Percy, of 2120 Douglas Street, and George, with whom she resided, and nine grandchildren; also one brother, Percy Edmonds, of Guelph, Ont. She was a member of Court Maple Leaf, A.O.F.

Funeral services will be held at McCall Bros.' Floral Funeral Chapel on Monday afternoon at 2 o'clock, followed by interment in the family plot at Ross Bay Cemetery.

EMBLING—At the Royal Jubilee Hospital, on May 26, Annie Jane Embling, of 876 Colville Road, aged 75 years, born in London, England, and had resided in Victoria for the past 23 years. The late Mrs. Embling is survived by her husband, Thomas; two daughters, Mrs. C. Juniase, with whom she resided, and Mrs. E. Grau, of North Vancouver, also seven grandchildren.

Funeral services will be held at McCall Bros.' Floral Funeral Chapel on Tuesday afternoon at 2 o'clock. Very Rev. Dean S. H. Elliott officiating, followed by interment at Colwood Burial Park.

MATHESON—At St. Joseph's Hospital, on May 25, John Neal Matheson, aged 60 years, of 201 Regina Avenue, born in Prince Edward Island and a resident of Victoria for the last 34 years, and is mourned by his widow, also two sisters, Mrs. Edwin Bethel and Mrs. Eva Smith, of U.S.A. He served in the first Great War.

Funeral services will be held on Saturday afternoon at 2 o'clock in McCall Bros.' Floral Funeral Chapel, Rev. J. L. W. McLean officiating. Interment will take place in the Military Cemetery, Esquimalt.

MENZIES—There passed away in this city on May 23, Mrs. Hilda J. Menzies, aged 61 years. She was born in Deer Park, Wisconsin, and a resident of Victoria for the past two months, and a former resident of Vancouver for 24 years. Survived by her husband at the family residence in Vancouver.

The remains were taken on Friday's boat to Vancouver where funeral services and interment will take place.

SLOMAN—At the Royal Jubilee Hospital, on May 25, James Sloman, aged 59 years, born in Somerset, England, and had been a resident of Victoria for the past 20 years, late residence being 1018 Clare Street. He was a member of the A.O.F. Lodge and the Army and Navy Veterans. He is survived by his wife, at home; one son, Harold, of Tofino, and one daughter, Mrs. G. Motion, of Campbell River.

Funeral services will be held in the chapel of the Sands Mortuary Ltd., on Monday, May 29, at 1:30 o'clock. Interment will be in Colwood Burial Park.

3 MARRIAGES

WILKIN-SLEIGHTHOLM—Rev. A. E. H. Barber, of Duncan, officiated at the wedding of Margery Cecile Sleightholm, eldest daughter of Mrs. R. O. Miller, of Alberni, and Gordon O. Wilkin, youngest son of Mr. and Mrs. Stanley Wilkin, of Luxton, which took place at Luxton Hall on Tuesday, May 23, at 8 p.m.

4 CARD OF THANKS

Mrs. R. Nickel and family, of 741 Canterbury Road, Victoria, B.C., wish to thank their many friends, the members of the Canadian Legion, the 31st Alberta Battalion Association and the South African Veterans' Association for their kind expressions of sympathy and beautiful floral tributes on the occasion of their recent bereavement.

Mrs. Jane Hodge and daughters wish to express their sincere thanks to their many friends for the kind messages and cards during their recent bereavement, also extend their grateful thanks to doctors and nurses at Royal Jubilee Hospital, Dr. McCallum, Pro Patria Branch and Canadian Legion W.A., also pallbearers.

5 IN MEMORIAM

ARMITAGE—In loving memory of my husband, Henry Penfold Armitage, who entered into rest May 27, 1942.

I am lonely, dear, without you;
I miss you every day.
You were so good, and kind, and true,
I long for you each day.

Your smiling face I seem to see,
Your voice so soft and low;
You always seem so near to me,
Because I love you so.

—Inserted by his loving wife, Ethel Armitage.

6 FUNERAL DIRECTORS

B.C. FUNERAL CO. (HAYWARD'S), LTD.
Established 1867
Moderate Charges Lady Attendant
734 Broughton Street
Calls Attended to at All Hours

S. J. CURRY & SON
Funeral Directors
Corner Quadra and Broughton Streets
Phone G 8512

McCALL BROS.
"The Floral Funeral Home"
Phone G arden 2012
Office and Chapel, Corner Johnson and Vancouver Streets

SANDS MORTUARY, LIMITED
1803 Quadra Street Phone E 7511
Beautiful Chapel With Pipe Organ
Distinctive Service at Reasonable Cost

THOMSON FUNERAL HOME
Established 1911 — Formerly of Winnipeg
Lady Assistant — Minshall Electric Organ
1625 Quadra Street Phone G 2612

7 FLOWERS

ALL Floral Work Artistically Designed. We grow our flowers. Brown's Victoria Nurseries, 618 View. G 6612. G 3521.

ANY FLORAL DESIGNS at lowest prices. N. B. Pollock, 1315 Douglas. G 5315.

THE POSY SHOP, 623 FORT STREET—Floral tributes, fresh cut flowers, wedding bouquets, corsages. Phone G 8422.

FUNERAL DESIGNS
Weddings, Bouquets, Corsages
Fresh-Cut Flowers Delivered
WOODWARDS, FLORISTS
619 Fort Street Phone G 8614

Wire Flowers Home From
JENNINGS, 733A YATES STREET

10 COMING EVENTS

"A STAR TONIGHT WILL START YOU RIGHT"

WHEN GOING PLACES, courteous and prompt service from a reliable taxi keeps your plans running smoothly. When you

"WANT A CAR CALL A STAR"
PHONE E 8032
OFFICE 632 JOHNSON

A MODERN DANCE
AT SHRINE HALL EVERY SATURDAY. Hugh Gray's Orchestra (FORMER BELL BOYS). 50c.

MODERN DANCING
AT MACDONALD HALL, FORT STREET, every Saturday night, 9 to 12; "Pop" Green's Orchestra. Ladies 35c, gents 50c.

AT COLWOOD HALL—DANCING EVERY Saturday evening, 9 to 12; Mrs. N. Bertucci's Orchestra. Admission 35c.

AN OLD-TIME DANCE, A.O.F. HALL, every Saturday. Stewart's Orchestra, 9-12. 50c.

DANCE — OLD-TIME
CRYSTAL GARDEN (LOWER), SATURdays; Irvine's Orchestra; 9-12; 50c.

CANOEING — GORGE BOATHOUSE, 25c per hour. Open evenings. B 2042.

C.P. DANCE—SOOKE HALL, MAY 27. Admission 50c.

"FRIDAY FROLICS"

DANCE EVERY FRIDAY, CHAMBER of Commerce Auditorium, city centre, View and Government, with Bernie Porter's new 7-piece orchestra.

DANCING — "LEWIS HALL," BROAD Street, near Yates. Wednesday, Thursday and Saturday. Modern. Gents 40c, ladies 30c.

McMORRAN'S SEASIDE DANCING PAvilion, Cordova Bay. Dancing every Saturday to Stan Crow's five-piece orchestra. Tombolas. Admission 50c.

MILITARY "500" REBEKAH LODGES, Saturday, 8:30. Odd Fellows' Hall. Admission 25c. Proceeds—war effort.

PROGRESSIVE 500, SATURDAY, S.O.E. Hall, Broad Street.

WHIST every night, Douglas Hotel basement, Pandora Ave. Prizes: $7-3-2-1.

HELP WANTED

400
FRUIT PICKERS WANTED
For
SAANICH AND GORDON HEAD

STARTING from June 1 pickers will be required for strawberries in the Saanich district, and at later dates for raspberries, cherries and loganberries.

REGISTER IMMEDIATELY

DOMINION-PROVINCIAL EMERGENCY FARM LABOR SERVICE
604 Broughton Street
Victoria, B.C.

WANTED—BOY OR GIRL FOR DELIVering after school and Saturday. Apply Clark's Meat Market, E 2933. Sunday, E 1338.

13 WANTED—MALE HELP

Applications will not be considered from persons in the employment of any firm, corporation or other employer engaged in the production of munitions, war equipment or supplies for the armed forces unless such employee is not actually employed in his usual trade or occupation.

Applicants are advised not to send original testimonials. Copies are just as satisfactory.

ASSISTANCE REQUIRED, COUNTRY estate, near Duncan. Comfortable cottage with all modern conveniences provided. Good, permanent job for right man. Box 1280, Colonist.

ADVERTISING SALESMAN WANTED by aggressive newspaper. Splendid opportunity for the right party. Apply to Employment and Selective Service Office. Order No. 289.

APPLICATIONS WANTED FROM GOOD healthy schoolboys aged 11 to 15 living in all parts of Greater Victoria, who would like to become Colonist carriers. Apply to Colonist Circulation Department.

ELDERLY MARRIED COUPLE FOR Island home; own quarters; modern conveniences; no stock; $40 monthly. Write particulars to Box 1178, Colonist.

SPARE TIME WORK
MEN AND WOMEN WANTED—LIGHT, fascinating spare time work. Earn $3 to $5 daily. Your profits start the first day. Instructions and material sent on request. Write today. Include 10c. Western Distributors, Box 573, Victoria, B.C.

MACHINIST — WANTED BY VANCOUver Island sawmill. Must be used to lathe, shaper and general repair work. Apply National Selective Service Office, Vancouver, B.C. Order 996-2282.

REQUIRED IMMEDIATELY—OPERATOR Diesel electric power plant, 875 K.V.A. capacity, on Vancouver Island. Must have previous experience. Temporary position only. Apply Employment and Selective Service Office. Order No. 232.

TWO GOOD BOYS NEEDED FOR COLonist routes in Esquimalt. Apply Colonist Circulation Department.

WANTED—TWO SHINGLERS AND TWO helpers. City work, continuous contract. Apply Employment and Selective Service Office. Order Nos. 241-2.

WANTED—TWO PLASTERERS. APPLY National Selective Service. Order No. 240.

13 WANTED—MALE HELP (Continued)

ONE MAN
WITH PREVIOUS SALES EXPERIENCE to work as an independent agent with largest company of its kind. Qualifications needed:
(1) Must be military exempt.
(2) Not now employed in any essential war work.
(3) Must be free to travel on the Island.
(4) Not over 40 years of age.
If you can meet the above qualifications apply National Selective Service Office. Order No. 390, today.

14 WANTED—FEMALE HELP

Applications will not be considered from persons in the employment of any firm, corporation or other employer engaged in the production of munitions, war equipment or supplies for the armed forces unless such employee is not actually employed in her usual trade or occupation.

Applicants are advised not to send original testimonials. Copies are just as satisfactory.

A WOMAN WANTED TO LOOK AFTER 3½-year-old child and do light housework, Fairfield district. Hours from 8:45 a.m. to 6:15 p.m. Monday to Friday and from 8:40 a.m. to 1:15 p.m. Saturday. Sleep out. Phone G 7638.

BERRY PICKERS WANTED. BEGINning about 10th of June. Season about eight weeks with camping accommodation provided. Address: P. Holloway, Saanichton.

CAPABLE COOK-GENERAL OR SOMEone with some knowledge of cooking. Live in preferred. Good salary. Phone G 7872.

CAPABLE WOMAN OR GIRL WANTED to mind two children while mother is at work; live in. Phone G 7296.

CAPABLE GIRL OR WOMAN WANTED to mind two children while mother is at work. Live in. G 7296.

COMPANION HELP—DAILY, 10-6, Sundays off. No laundry; prepare evening meal. Phone E 4346.

CAPABLE WOMAN TO ASSIST WITH cooking, housework and care of children. Phone E 8507.

DAY WORKER, 50c HOUR. FAIRcleaning, ironing. All particulars to Box 1250, Colonist.

EXPERIENCED COOK. GOOD WAGES, room and bath; Oak Bay. E 5672 after 6 p.m.

HOUSEWORK, CARE OF BABY, TWO or three days weekly. Shoal Bay, near bus. Phone B 1691.

HOUSEHOLD HELP, TWO ADULTS; sleep out. Phone G 7885.

No. 1—Experienced Dining-Room Waitress
No. 2—Experienced Hotel Chambermaid
No. 3—Experienced Hand Laundress
OR, GIRLS Willing to Learn Highclass hotel work. Part time, but applicant must have full-time employment. Live in or out. E 1137.

RELIABLE HELP WANTED FOR FAMily of two. Good home for right party. Phone B 1943.

WANTED—FOUR GIRLS TO LEARN how to make Christmas crackers for permanent employment. Also four students for Summer holidays. Apply Employment and Selective Service Office, Order No. 238.

WANTED—WAITRESS FOR 4 HOURS daily, 7 a.m. to 11 a.m.; no Sunday work. Belmont Cafe, opposite Postoffice, Government Street.

WANTED — SETTLED WOMAN FOR cook-general, household of two; good wages; close to street car and bus. E 1249.

WANTED—DISHWASHER. LIVE IN OR out. Apply dietitian, Royal Jubilee Hospital.

WAITRESS FOR PART-TIME WORK. Angela Hotel, 923 Burdett.

LEARN HAIRDRESSING
VICTORIA HAIRDRESSING SCHOOL
WOOLWORTH BUILDING

17 SITUATIONS WANTED—MALE

ANYTHING IN CONCRETE — SEPTIC tanks, grease traps, drains installed, cleaned or repaired. Work guaranteed. G 8234.

A 15-YEAR-OLD HIGH SCHOOL BOY wishes work for Summer holidays; office work preferred. G 6947.

ALL REROOFING JOBS DONE BY US carry a guarantee of workmanship. Phone B 3609 for estimate.

ANYTHING IN BRICKWORK, REPAIRing chimney tops, cement work of all kinds. Bill Henson. E 2737.

ANY KIND OF Tractor Work. Clearing, ploughing, etc. S. L. Jewkes. E 7377.

BULLDOZING, LEVELING, CLEARING, road grading and excavating. B 3947.

GENTLEMAN, 64, SMART, CLEAN HABits, would look after a home. Handyman, work expertly done. Good home more than remuneration. Box 1194, Colonist.

GENERAL REPAIRS, CEMENT BASEment, sidewalks, anything. E 3478.

HAULING OR DELIVERING ANYTHING any place, anytime; 24-hour service. Colquitz 110M.

PLOUGHING, discing gardens, acreage; Ford tractor; prompt service. E 9691.

PHONE US FOR HAULING—DAY OR night. B 3858. Best service.

TREES Topped, Felled, Bucked. Branches hauled away if desired. E 8691.

17A PAINTERS AND DECORATORS

ACME PAPERHANGING, PAINTING, kalsomining, etc., for a better job. Work accepted for June. T. Harker, E 4273.

ARMSTRONG, E 6518. PAINTER, DECOrator.

D. A. TRIPP & SON—PAINTING, DECOrating, paperhanging. G 2310-E 8700.

EXTERIOR AND INTERIOR PAINTING, spraying; roofs, stucco, etc. For a good job and immediate service phone G 3815.

PAPERHANGING — Large Selection of paper. Work guaranteed. King, E 2774.

WALLPAPER, MURESCO, PAINTS, ETC. Mellor Bros., Ltd., 819 Broughton Street. G 5021.

WALTER H. WELLS, OF EDMONTON—Painter and paperhanging. B 2964.

17C CARPENTERS AND CONTRACTORS

ALTERATIONS AND REPAIRS—STEPS to building bungalow. Box 873, Colonist.

ALTERATIONS, BUILDING, REPAIRS, Roofing a specialty. T. Thirkell, E 4625.

ALTERATIONS AND ALL KINDS OF repairs. Estimates given. B 1252.

ALTERATIONS AND REPAIRS — J. H. Bale & Son. G 1258.

BUILDING CONTRACTORS — WARREN Long, E 1968. Alterations, repairs, etc.

CONCRETE MIXER FOR RENT—ESTImates on your work. Screw jacks, 35c per day. Dent's, G 2790.

FOR HOUSE REPAIRS, REDECORATing, etc., in Keating or Saanichton districts, call Tallafield, Keating 59Q.

FOR PROMPTNESS ON YOUR BUILDing job new or old, Starkey, G 1294.

FENCING CITY LOTS A SPECIALTY. Phone G 4462 for estimates.

PLASTERING, STUCCO WORK, brickwork and alteration jobs. R. Holliston. Phone G 6934.

PHONE E 6088 FOR GUARANTEED roofing, either cedar shingles, asphalt.

TREE SURGERY

ALL trees scientifically pruned, dangerous trees removed. Cowie & Riley. B 1878.

18 SITUATIONS WANTED—FEMALE

DRESSMAKING, Tailoring; Remodelling men's to ladies' tailored suits. E 8426.

EXPERIENCED AND RELIABLE GIRL will look after children evenings and after school; references. Phone E 8201.

MIDDLE-AGED WIDOW, DISENGAGED June 1, desires position as housekeeper or companion-help to widower or bachelor. Excellent references; cooking, no washing. Moderate salary for good home. Box 1165, Colonist.

WOMAN WANTS HOUSEKEEPING JOB for widower or bachelor, middle-aged preferred, available June 1; references. Phone G 3394.

100 SHEETS PRIVATE Note, Diagonized with name, address 75c. 1200 Block.

21 PERSONAL

AT THE TIP TOP COFFEE SHOP
Delicious Steaks, Chops, Sandwiches, Etc.
OPEN EVENINGS
Operated by Ivy Plowman, Ruby Rutherford
1217 Broad St., Victoria, near The Colonist

A. MARSHALL—Special prices. Furs remodeled, repaired, Surrey Blk., Yates.

DOUBLE SERVICE IN WANT ADS

You can telephone your answers as well as your classified advertisements to The Colonist. Readers are often interested in Want Advertisements that do not carry the names or addresses of advertisers but a Colonist box number. For the accommodation of those readers who find it inconvenient to write an answer and to serve the advertiser better

We Will Take Replies to Box Numbers Over the Telephone

The Colonist service is available from 8 A.M. to 9 P.M., excepting Sundays. Phone E mpire 4114.

21 PERSONAL (Continued)

AT THE MODERN PHARMACY, LTD.—Trusses, elastic hosiery, surgical belts expertly fitted to your satisfaction. Complete stock, private fitting room. Douglas Street at Johnson. Phone G 1811.

ALGER WINDOW CLEANERS—HOUSEhold and business. G 7512.

DO YOU WANT TO WORK, MOTHER? Let me care for your preschool child in my own home daily. Experienced care. Phone E 3618.

ENJOY LIFE! GET FAST RELIEF FROM indigestion, heartburn, sour stomach, dyspepsia with pleasant, tasteless Wilder's Stomach Powder. Also in tablet form. 50c and $1 at all druggists.

ECZEMA, ITCH, PILES, PSORIASIS—Try Teenjore ointment. 638 Cormorant Street, and all department drug stores.

FREE SONG SHEETS AT THE COLONIST Office.

HAY FEVER-ASTHMA — "Breatheasy" relieves instantly. Free demonstration. Victoria Pharmacy, 1001 Gov't St. G 1811.

JUST ARRIVED, ANOTHER SHIPMENT of English Worsteds and Scotch Tweeds, real English flannel, now in stock. A limited quantity for boys' shorts. Order early. OAK BAY TAILORS, 2225 A Oak Bay Avenue. Phone E 0161.

LONELY?—GET ACQUAINTED. HUNdreds of members, all ages, cities and country, including Victoria, Vancouver and British Columbia. Widows with farms and city property, housekeepers, city and country girls. Particulars 10c, ladies free. Western Social Club, Sub. 23, Edmonton, Alberta.

LADIES' ALL-WOOL SCARVES, HAND woven; linen hankies; head scarves, assorted colors. THE BEEHIVE, Fort St.

MEN — LATEST PROSTATE TREATment, effective, lasting relief, 35 Hormone-vitamin combination for men, women, 35 to 65, who lack and want normal pep. $5. Golden "Permanent Youth" Ointment for wrinkles, blackheads, crepy throat, pimples are signs; enjoy youthful skin; $2. "Love Drops" Perfume, captivate, win love, $1. Everything rushed postpaid. Golden Drugs, St. Mary's at Hargrave, Winnipeg, Man.

MDME. ST. QUENTIN — READINGS Topper Cafe, Yates St. Afts. and eves.

PICTURE FRAMING—FIRST-CLASS JOB guaranteed. Large stock of mouldings. Williamson's, 640 Fort Street.

PREFERRED RAW JERSEY MILK, DElivered in Oak Bay, early morning. G arden 4258.

SUN SUITS, 6 MONTHS TO 6 YEARS, from 69c up. Play suits with matching dirndl skirts, 8 to 14x, $1.98 to $3.98. THE STORK SHOP, Opp. Times — G 2661.

WHEN ACCIDENT BEFALLS, YOU VISion — compensation, court, lawyers, hospital and other costs. How much better to say, "It will be repaid to my insurance company." For all your insurance needs, see J. W. Buckler Insurance Agencies, 121 Pemberton Building.

WILDER'S STOMACH POWDER—QUICK relief from digestive ailments, acid stomach, heartburn. Pleasant, economical. 50c and $1 at all druggists.

WORKING MOTHER WANTS GOOD clean home for eight-month-old baby girl. Box 1132, Colonist.

YOU ARE UNDER 70 YEARS OF AGE? You can get life protection for $13.00 per year.
LUMBY—PEMBERTON BLDG.

100 SHEETS PRIVATE Note, Diagonized with name, address, 75c. 1200 Block.

21A HAIRDRESSERS AND BEAUTY SPECIALISTS

A "BRECK" TREATMENT GIVES DIFficult hair a tight, lasting curl and reconditions the scalp. Consult us. REIMER'S SALON, 714 VIEW STREET

A PERMANENT WAVE INDIVIDUALLY styled. Special prices on shampoo and finger wave. Bert Waude Salon, 718 Yates Street. Telephone E 4023.

A NEW HAIR STYLE WILL GIVE YOU a lift. Consult us right away. Avalon Beauty Shoppe, 1104 Douglas. E 0522.

"COLD WAVE," THE ARISTOCRAT OF permanent waving. Yes, it is different! It's Perfect. It's Beautiful. It Does Things for You!
PHONE G 7443. ASK FOR MDME. MILES
LA FRANCE BEAUTY SALON
772 Yates Street

NEW PERMANENTS! FINE HAIR A specialty! Bobette Beauty Salon, Room "A," Campbell Building. G 6853.

PRIMROSE BEAUTY SHOP, CENTRAL Building, G 4621. Permanents guaranteed, long bob our specialty; good paper curling.

VICTORIA BEAUTY PARLORS—CALL E 8515 for a good permanent. All experienced operators. 1218 Broad Street.

WAX TREATMENT FOR SUPERFLUOUS hair. Weakens growth. SUSSEX BEAUTY SALON — E 5115.

TYRRELLS LTD.
4TH FLOOR, D. SPENCER LTD.—E 4141

23 EDUCATIONAL

COACHING, ENGLISH COLLEGE SUPS.; assist backward pupils, all subjects, graduate. E 9629.

LONDON Graduate—Coach Maths, Languages, standard matric. G 0024, eves.

ROYAL BUSINESS COLLEGE, 1009 GOVernment. G 6018. E. W. Maunsell.

ST. MARGARET'S BUSINESS SCHOOL—Junior House, St. Margaret's School. Miss W. O. Milligan, principal. E 3224.

STANDARD SCHOOL OF STENOGRAphy. G. M. Dickson. G 1424 or E 0839.

ART

SKETCHING, PAINTING, OIL AND China, etc. St. Ann's art teacher. G 3521.

24 MUSIC

ADAM BOYD—TEACHER OF PIANO and theory. Pupils visited. E 1332.

FIRST-CLASS SINGING LESSONS—Florence Gunn. G 3062.

SPANISH and Hawaiian Guitar and Mandolin taught. Jenkins, 1018 Pandora.

25 DANCING

EILEEN'S SCHOOL OF DANCING, 635 Fort Street. All types taught. Special ballroom prices for servicemen. Res. Phone E 8247.

28 DRESSMAKING

EXPERIENCED Tailoress, Dressmaker, and furrier. Work guaranteed. E 6574.

29 LOST AND FOUND

FOUND—MALE PUPPY, PART SHEEP dog. Day, Tattersall, E 2347.

GOLD SIGNET RING LOST ON OAK Bay golf course, Saturday. Initials E.E.D. Finder please phone G 3178.

LOST—CORNER ENFORD AND FORT, 5-month white and black Fox Terrier, 12 months old. Brown spot over right eye. Answers to "Scottie." Please phone G 6074.

LOST—ESQUIMALT STREET CAR OR bus or Hudson's Bay, colored string bag containing lady's red pumps. Reward. Phone E 6412.

LOST, FRIDAY, SMALL CHANGE purse in Woolworth's Store or Metropolitan Life Insurance. Phone G 7623.

LOST—POLICE-DOG. FINDER PLEASE phone B 3686. Answers to "Kim."

29 LOST AND FOUND (Continued)

LOST — GREEN-CRESTED CANARY IN vicinity of Burnside School. Please phone Beacon 3403. Reward.

LOST — PAIR GLASSES, ADDRESS IN case, Lacombe, Alta. City address, 1141 Caledonia Avenue.

LOST — WATCH, BETWEEN ST. Andrew's Cathedral and St. Louis College. B 3989.

LOST—LADY'S GOLD WRIST WATCH. Valued keepsake. Morris, 505 Gorge Road.

PEARL NECKLACE, WHITE GOLD clasp, lost Monday, business section. Reward. G 1449.

R.C.A.F. WINGS, SET WITH BLUE AND white stones, red stones in crown. Reward. Phone E 0902.

STRAYED FROM CORDOVA BAY—RED and white Guernsey heifer, 9 months old. Please phone Lowery, Keating 77M.

WILL THE PERSON WHO FOUND $10 bill at Safeway, Oak Bay Junction, please give to cashier.

31 MONEY TO LOAN

FUNDS ON HAND AND IMMEDIATELY AVAILABLE FOR MORTGAGE LOANS

LARGE AND SMALL AMOUNTS — LOW interest — quick decisions — reasonable charges. N.H.A. applications received. Agreements and mortgages purchased.
P. R. BROWN & SONS, LTD.
1112 Broad Street Phone G 7171

MONEY TO LOAN—ANY REQUEST FOR a mortgage appreciated. Pemberton, Holmes Ltd. G 8124.

A HOME OF YOUR OWN
THROUGH A. K. & S. LOAN
Loans Readily Arranged by This Old Established Firm Ample Funds
KER & STEPHENSON, LTD.
1121 Government Street Phone G 4127

33 BUSINESS DIRECTORY

CAMERAS AND REPAIRS

BEST PRICES PAID FOR SMALL CAMeras or parts. 1103 Broad Street.

CATHOLIC SUPPLIES

STATUES, Rosaries, Prayer Books, Gifts. Kaufer's, 673 Richards, Vancouver, B.C.

CHIMNEY SWEEPS

BELL CHIMNEY SWEEP, CHIMNEY AND furnace repairs. Phone E 7421.

JAMES BAY CHIMNEY SWEEP—Prompt, satisfactory service. B 3426.

ELECTRICIANS

EXPERT WIRING AND REPAIRS, DAY and night. 1025 Yates Street. E 6631.

FOR EXPERT HOUSE WIRING, PHONE Colquitz 9GY.

FLOOR SURFACING

LEN JONES & CO.—FLOORS SANDED and finished. Estimates free. G 1270.

V.I. HARWOOD FLOOR CO., 707 Johnson. Free estimates. G 7314.

FUMIGATING

BED BUGS, ROACHES, FLEAS COMplete extermination guaranteed. Estimates free, inquiries confidential. Phone Victoria Pest Control Clinic. G 8962.

FURNACES REPAIRED

FURNACES Installed and Repaired. First-class work. S. J. Coles. Phone E 1369.

FRENCH POLISHING

FURNITURE MODERNIZED, COLOR finish, repairs. G. Francom. G 7658.

PLUMBING

ESTIMATES, INSTALLATIONS AND REpairs; boilers. Phone Colquitz 109R.

IF YOU LIVE IN SAANICH—FOR YOUR plumbing, heating and blocked drains call Sid Millen. E 3191.

OUR PLUMBING REPAIR SHOP ON wheels to your door saves you money. Reliable Plumbing Shop. G 1641 and G 3664.

RUBBER STAMPS

RUBBER STAMPS — Manufactured by Robinson Press, 646 Fisgard. E 0614.

SEWING MACHINES

WE REPAIR ALL MAKES OF SEWING MACHINES. EXPERT WORKMANSHIP. CHARGES REASONABLE
SINGER SEWING MACHINE CO.
726 Yates Street Victoria, B.C.

JUST ARRIVED — NEW SHIPMENT OF sewing baskets (collapsible) in new shades. Also new shipment of sewing stools, sewing boxes and baskets in pastel satins.
SINGER SEWING MACHINE CO.
726 Yates Street

SLIP COVER DEMONSTRATION—
Monday, May 29, at 7:30 P.M.
Register Now — See Mrs. Richards
SINGER SEWING MACHINE CO.
726 Yates Street E 6113

TAILORING

LADIES' AND GENTS' TAILORING — Expert remodeling; alterations. J. Davis, 623 Yates. E 5811.

VACUUM REPAIRS

A.B.C. ELECTRIC COMPANY
ALL PREMIER CLEANER REPAIRS; also all makes, models. Cleaners rented by the day. Phone G 3113.

THE ONLY AUTHORIZED PREMIER vacuum cleaner service in Victoria. Also authorized C.G.E. service, all makes. Established 18 years. Higham. G 3539.

WOOD

A1 SPECIAL
A BARGAIN, FOR 2 WEEKS ONLY. All best No. 1 dryland Douglas Fir. Never been in water. Blocks mixed with bark slabs. All 12-inch lengths. Good for any household use, kitchen range or furnace. Ready for immediate use. This wood comes direct from Hillcrest and Mayo mills. Delivery made in one or two-cord lots at
$5.50 Per Cord. Immediate Delivery.
HILLCREST WOOD (Rattan Singh)
Day—E 6553 Night—E 3389

HILLCREST WOOD SPECIAL
SPECIAL ONE WEEK ONLY—NO. 1 Douglas fir slab mixed with inside blocks, only 12 inch, good for range and furnace. Never in water. All hand picked, no rubbish, clean and easy split. Only $11 for 2 cords. Dryland fir wood may be hard to get this Summer. Get yours now. Immediate delivery. All our supply from Hillcrest and Mayo mills, which is best of Up-Island wood.
HILLCREST FUEL CO.
Day Time G 3015 Night Time G 3015

A BIG SALE
ALL NO. 1 DOUGLAS FIR BLOCKS and slabs from Up-Island tie mills. All 12-in. clean and easy split. Ready for use, ideal for range or furnace. Good measure and quick delivery. 2 cds., $11.
G.K. FUEL
2702 Gov't. G 6332. Eve., G 3457.

A BARGAIN—NO. 1 DRYLAND DOUGlas fir, stove lengths, clean and easy splitting, dry, inside blocks, mixed with bark slabs, ready to burn. From Kinder Tie Mill, Sooke. $5.50 per cord, two cords $11, or 2½ cords, $13.75. Sooke Lake Fuel, 1707 Gov't St. B 3322, evenings E 6830. Note: Metchosin, Colwood and Langford orders taken, prompt care.

ABSOLUTELY DEPENDABLE UP-ISLAND fir blocks and heavy bark slabs, all 12-inch. An ideal all-round wood; 1½ cds. $8.25. Prompt delivery. Full measure.
RONALD HOPKINS FUEL CO.
Day or Night Phone E 7916

A SPECIAL—NO. 1 DRY, INSIDE FIR blocks, mixed with bark slabs, 12-inch, guaranteed never in water, $5.50 cord, two cords $11. No. 2, $5 cord. Buy now. Sooke Dry Wood, E 8935.

A KINDLING SPECIAL! — DRY, CONvenient box ends, for starting fire and maintaining kitchen, ideal furnace kindling; one cd. $3.75. Langford Fuel. E 1010.

A BARGAIN—No. 1 Up-Island Douglas fir mixed with mostly dry blocks, ready to use; 1 cd. $5.50, 1 or 2 cd. lots. E 2743, day; E 2984, night. Old John Wood.

ALDER OR FIR, CORDWOOD STOVE lengths, $9 and $9.25; delivery to North and South Saanich. George Polson, Keating 29Q.

BUY NOW WHILE WE HAVE PLENTY of wood for a quick service. Up-Island No. 2 12-in. wood mixed with inside blocks, $5 cd. Real dry fir millwood, $4.50 cd. Dry fir kindling, $6.75 cd. Fir millwood, $4.50 cd. Amrick Singh, 815 Johnson St. E 3083.

33 BUSINESS DIRECTORY (Cont'd)

A BIG CORD CEDAR — ONLY $3.50; ½ cord, $2. Hardial, Point Ellice.

BELIEVE IT OR NOT, WE HAVE NO. 1 dryland wood with genuine fir bark on, stove lengths, clean and easy split, good for all-round use, two cords $11.00.
DOMINION FUEL
2607 Douglas E mpire 4734

BUY YOUR SAWDUST NOW! BULK fir sawdust, machine made. Delivered in 3-unit lots only, $4.50 per unit. Manning Fuels Ltd., 1910 Store Street. Phone E 8231.

WOOD SPECIALS
NO. 2 MILLWOOD, READY TO burn. Blocks and slabs mixed, 1¼ cords $5.50
NO. 1 DRYLAND FIR MILLWOOD, Per cord $5.50
No Rubbish — Prompt Delivery
BARKNETT FUEL
Phone G 2847 737 Pandora Ave.

SPECIAL! ONE WEEK ONLY — BEST Dryland sawdust; 100% Douglas fir; double screened, sacked, 2 units, $11. Dominion Fuel, 2607 Douglas St. E 4734.

BONE-DRY KINDLING ONLY $6.00 CD. Topaz Fuel. E 3182.

DRYLAND FIR, $5.50 CD., NO RUBBISH. Quick delivery. Topaz Fuel. E 3182.

NO. 1 FIR SAWDUST, BULK, $4.50 PER unit. C. D. Shaw, G 4350.

REAL DRY FIR NO. 2 MILLWOOD. Half cord delivered, only $3. Write Mansa Singh, 812 Roderick Street.

UP-ISLAND WOOD, SAWDUST; CEILing prices, quick delivery. E 8583. T. Hillis.

WANTED TO BUY—1,000 CORDS OF flatwood, fir, cedar or spruce, suitable for lathes. Must be 4 ft. Phone B 2495.

100 SHEETS PRIVATE Note, Diagonized with name, address, 75c. 1200 Block.

34 PROFESSIONAL DIRECTORY

CHIROPRACTORS

DR. OF CHIROPRACTIC—J. H. LIPP, registered and licensed. Jones Block, 725 Fort Street. Phone B 3615.

JOHN M. STURDY, REGISTERED AND licensed chiropractor. 109 Union Bldg. E 5034.

ELECTROLYSIS

SUPERFLUOUS HAIR AND MOLES REmoved permanently by electricity. Success guaranteed. Dorothy Hanman, Specialist, London, England. Practice established in Victoria over 25 years. 203 Scollard Building. Telephone G 7643.

FOOT CORRECTION

ENJOY REAL FOOT COMFORT WITH scientific featherweight arch supports, individually fitted to your needs. Weak and fallen arches cause most foot and limb ailments. Your feet are an asset to health, don't neglect them. Perfect comfort assured. Phone G 5025 for appointment or call at office. The Smith System, 745 Yates Street.

MASSAGE

E. McGILLIVERY, Registered Medical masseuse. 219 Pemberton Bldg. G 3643.

OSTEOPATHIC PHYSICIANS

DR. VERNON B. TAYLOR, REGIStered and licensed, 301-2-3 Jones Block, 723 Fort Street. Phone E mpire 7823.

PATENT ATTORNEYS

FETHERSTONHAUGH & CO.
Patents and Trade Marks
Offices Throughout Canada and U.S.
789 W. Pender, Vancouver. Phone Sey. 2736

MARKS & CLARK, Patent Attorney. 904 Bank of Toronto Bldg., Victoria.

37 MISCELLANEOUS

SAWS FILED, SET, GUMMED, ETC. Phone W. Emery, 1867 Gladstone Ave.

CHECK UP
ON YOUR OFFICE SUPPLIES
Letterheads, Envelopes, Billheads, Statements, Ruled Sheets, Etc.
Don't Leave It Till the Last Minute
THE COLONIST PRINTING DEPARTMENT
1211 Broad Street Victoria, B.C.

38 TO RENT—MISCELLANEOUS

LODGES, ORGANIZATIONS, CONVENtions — Hall with kitchen facilities. G 4413, ask for secretary; residence, phone E mpire 6214.

40 FOR SALE—MISCELLANEOUS

40A BUILDING MATERIAL

CEMENT MIXER FOR RENT BY DAY or week. 165 Crease Avenue. E 2209.

FOR SALE—FRESH CUT CULL LUMber, etc. Boards and edgings, 1-inch to 6-inch thicknesses, approximately up to 20 feet long. Mostly fir. Some of this may be used for making and repairing rough fences, barns, sidewalks, floats, etc., or stakes for beans, loganberries, etc., and the rest may be cut up for stovewood. Most of this cannot be sold as commercial lumber because of pitch streaks, too much bark, splits or off-size, etc. Handy for a hundred purposes around the house and farm. Per big load, $4.50. Delivered within 4-mile circle. Beyond 4 mile extra delivery is charged. Empire Wood Co., 1853 Douglas. Phone E 8325.

QUALITY SHINGLES — LOW PRICES. Dalziel Box Co. G 1422.

BOARDS — BOARDS — BOARDS
SIX, 8 AND 10-INCH DRESSED RANdom lengths, good grade, $22.50 M. 1x10 dressed boards, high grade, all 8-foot lengths, $2.50 per 100 B.M., $11 for 500 ft., $20 for 1,000 ft. Limited quantity fir flooring; vee joint; 8, 10 and 12-inch K.D. shelving, while it lasts. Gyproc wallboard, ⅜-inch thick, fireproof, will not warp, shrink or swell, easily handled, giant size sheets from $1.25 up. Finish with Monaseal, one-coat job, washable, only $3.70 gallon. Duroid hexagon shingles, per square $6.52. See us for prices and terms on reshingling your roof right over old shingles.
STEWART & HUDSON RETAIL LUMBER
Gorge Road off Government—B 2171
A Complete Retail Lumber Service

SIDNEY SPEEDY SERVICE—WHEN YOU need paint or shingle stain try the Golden line of high quality time-tested paint. We carry a complete stock of their paints and varnishes—the well-known Jap-a-Lac brand. Sidney Lumber, 2116 Government Street. G 2511.

VELLO
Casein Paint and Wall Texture
With Laack's Wall Texture we can show you how to complete your wallboard-constructed rooms with a modern texture-plaster finish.
SHAWNIGAN LUMBER YARDS LTD.
2000 Government Street Phone G 0311

25,000 B.F. LUMBER — 2 x 10's, 2 x 8's, 3 x 3's, 4 x 6's, 3 x 10's, 3 x 10's, 4 x 8's, 4 x 4's, 4 x 10's, 2 x 6's, 1 x 10's, 1 x 12's, 1 x 8's, 2 x 14's, 2 x 16. Long lengths. J. Arundell, 736 Discovery Street. G 5580.

R. A. GREEN LUMBER CO. LTD.
For Sash—Cabinets—Millwork
Duroid Shingles—Roofing
Masonite—Tile Boards—Plastic Mouldings
2601 Douglas St. G 7614

YOUR BUILDING SUPPLIES
THE MOORE-WHITTINGTON LBR. CO. LTD.
LUMBER — MILLWORK
BUILDERS' HARDWARE
E 7108 2614 Bridge Street E 7108

40B CLOTHING, FURS, SHOES, ETC.

FOR SALE—RACCOON COAT, SIZE 18, genuine drum skins, reasonable price. Call B 1833 after 5 p.m.

LADY'S BLACK RIDING BOOTS—SIZE 6. Also breeches. B 1736.

40D FURNITURE

AWNINGS Like New. Also Frames, Parts. Capitol Mattress, 1333 Wharf. E 6833.

BETTER FULL-SPRING CHESTERFIELD sets and bed chesterfields for less at Victoria Upholstery Co. Ltd., 763 Fort Street. G 7934.

CHESTERFIELD SUITE — KROEHLER make, full-spring construction. Excellent condition. E 8552.

CREAM ENAMEL SINGLE BED, COMplete with spring and mattress; A1 condition. $15. B 1846.

LARGE CHESTERFIELD SUITE AND covers, excellent condition, $175. Woodburn, south side Killarney Road, Cadboro Bay.

40 FOR SALE—MISCELLANEOUS (Continued)

FAWCETT STOVE, WHITE ENAMEL back, $30; six-piece kitchen set, red leather seat, $35; coiled-spring Winnipeg couch, complete with mattress and cover, $15; chesterfield suite, $55; one single, one double bed, as new, $20 and $25; oak chest of drawers, $20; large buffet, $20. Phone E 7960.

HANDSOME CARPET, ORIENTAL COLoring, 9x12. E 2890. 2043 Milton St.

KITCHEN CABINET, CREAM ENAMEL, $22.50. WILSON'S ECONOMY FURniture Store, 648 Cormorant. G 5915.

LARGE SIZE SOLID MAHOGANY DINing-room suite, complete with 12 chairs, buffet with mirror sideboard, oval extension table, priced at $1,000. Phone G arden 7148.

LARGE STOCK OF CLEAN USED carpets; many sizes, condition and prices. Carpeterium, 1025 Cook. E 3861.

LINOLEUMS, per sq. yard, 33c to 79c. FRANK'S FURNITURE—800 Yates St.

LARGE PERSIAN RUG, EXCELLENT condition. G 7148.

NEW SIMMONS BED, COMPLETE, SINgle size, $20. B 2827.

REID'S HIGH-CLASS USED FURNITURE and fine antiques. 1039 Fort Street. G 2477.

SIX-PIECE KITCHEN SET, CREAM AND rose, two couches, kitchen stove, bedroom suite (7 pieces), kitchen table and several other items. Also a good tent, 9 x 12, used only one month. 631 Avalon. E 9007.

BETTER-CLASS USED FURNITURE
THREE BEDROOM SUITES AND THREE dining-room suites, complete.
J. M. WILLOWS
708 Johnson Street G 4424

WANT SOMETHING WEIGHTIER THAN the usual Dinette Set? ... this is it ... extra large glass front buffet—full of cupboards and drawers ... J.K. table ... chairs that like to be banged around ... walnut decorated ... $95.

A RESEARCH DIV. studied 3,000 cases and found that 2 cannot live as cheaply as one. The best they can do is live as cheaply as 1.7.

A BROADLOOM design on this winecolored 9x12 Barrymore Ax. at only $55 (Br. Nu), another lovely floral blue in a 9x10.6 with same size underfelt ... $85 both.

HEANEY WAREHOUSE (Furniture Dept.)

Mc & Mc FURNITURE SPECIALS

Studio Couches with box for bedding. Colors wine and blue figured tapestry, good quality. 6 only. Each	$35.00
Walnut-Finished Dresser with round mirror	22.50
Chest of Drawers, 2 large and 2 small drawers	21.00
Baby Carriers. Color Wallis blue	29.50
Ivory Baby Bassinettes, complete with mattress	8.35
Large-Size Whitewood Crib with mattress. Makes a beautiful crib when painted	17.10
Folding Kitchen Stepstools, natural finish	5.40
Whitewood Chest of Drawers, all ready for painting	12.00
Whitewood Night Table with drawer	3.00
Babies' High Chairs from	4.25

McLELLAN, McFEELY & PRIOR, LTD.
Established 1859
1400 Government St. Phone G 1111

THIS WEEK'S SPECIALS AT "HOME"
Large selection of LINOLEUM REMNANTS at reduced prices

Heavy-grade Inlaid Linoleum with burlap back, per yard	$2.85
Linoleum Rugs with burlap back	15.50 and 17.75
Walnut Night Tables (waterfall design)	10.85
Utility Wardrobes	5.75
Walnut Dressers	$27.50 to 35.00
Large-size Ice Refrigerators	59.50 and 65.50
Bungalow Beds, complete	23.75
Steel Cots, complete with mattress	10.50

HOME FURNITURE CO.
825 Fort St., Above Blanshard E 9921

STANDARD FURNITURE CO.
Manufacturers and Retailers
737 Yates Street
For Largest Selection

40E MUSICAL INSTRUMENTS

A SMALL MOUNTED ARBOUR, $4.50; five-stringed banjo, $10. Rawlinson, 1421 Broad.

"FLUGEL" HORN AND CASE, $15; flute, in key of "C," $20; de luxe concertina, $100. Phone G 7148.

FLETCHER BROS. PAY TOP PRICE for used pianos. Phone G 7149 for estimate without obligation.

HEINTZMAN PIANO FOR SALE—ON view 2276 Woodlawn Crescent.

MODERN SMALL COTTAGE PIANO, IN good condition, with bench, $165. Holland Bros., 731 Fort Street. E 6913.

PIANO FOR SALE, EXCELLENT CONdition. B 1403.

SEVERAL USED PIANOS AT BARGAIN prices. Reconditioned and guaranteed. Willis Pianos, 745 View. G 2512.

WILLIS PIANO, IN GOOD CONDITION, $150. G 4585.

40F RADIO

A. WADSWORTH'S RADIO SERVICE. Satisfaction guaranteed. All types of electrical repairs. 735 View St. G 8522.

JUNCTION RADIO SERVICE—RADIO REpairs by expert technician. B 1822.

RADIO TUBES IN STOCK AS FOLLOWS: 6K7, 6SA7, 6SK7, 6SQ7, 6S8G, 5Y4G, etc. 807 Fort.

R.C.A. RADIO—SEPARATE SPEAKER, $10. E 2847.

TABLE MODEL RADIO, $25; ENCYCLOpaedia, $15. 302 Douglas Street, before 4 p.m.

WELLS Radio Service, opp. Centennial Church on Gorge. Expert repairs.

40G RADIO REPAIRS

A. B.C. ELECTRIC CO. GUARANTEED radio repairs. G 3113. 807 Fort.

KENT-ROACH LTD. EXPERT RADIO service by skilled technicians and the most modern testing equipment. Phone E 6013. 641 Yates Street.

It's Patriotic to Keep Your Radio in the Pink of Condition
DAVID SPENCER, LTD.
Specialists in Radio Service E 4141

40H NURSERY STOCK, PLANTS, ETC.

CABBAGE PLANTS, GOLDEN ACRE, Early Jersey Wakefield. $1 a 100. G 3778.

BEDDING PLANTS
Usual Varieties — Large Selection
BALDWIN'S NURSERY
Cadboro Bay Road
Between the Stables and Upland's Garage
Phone G 8819

40K BICYCLES AND MOTORCYCLES

BICYCLES IN STOCK—NEW AND used. Bicycle and motorcycle repairs. Keys and lock repairs. Harris, 728 Fort St. G 7824.

BICYCLES ALL SIZES, REPAIRS GUARanteed. We buy bicycles and parts. 1338 Government Street. G 4722. We call.

BICYCLE, NEW CONDITION, $22.50. Canon Hitchcox, Royal Oak. Colquitz 35T.

EVERYTHING IN BICYCLE REPAIRS. Peden Bros. Ltd., 1410 Douglas. G 5811.

FOR SALE—GENT'S BICYCLE, GOOD condition, $22.50 cash. Rear 420 Vancouver Street.

FOR SALE — C.C.M. BICYCLE, GOOD tires. Phone G 3427.

GENT'S BICYCLE, EXCELLENT CONdition, drum brakes, $30. 392 Douglas Street, before 4 p.m.

LEAVING TOWN, FORCED TO SELL Paragon-Villiers motorcycle for $125. May be seen at George Coe's, 841 View Street.

TWO GOOD GENT'S BICYCLES, MECHanically perfect, $25 and $30 each. Shelbourne Station. E 8025.

WANTED—BOY'S BICYCLE, 20-22-INCH frame; girl's bicycle same size; electric washing machine. Phone E 8901.

40 FOR SALE—MISCELLANEOUS (Continued)

NEW C.C.M. BICYCLES
Price, $48
These machines are in Gents' size 22-26, and are first-class bicycles.
Terms May Be Arranged
ROBINSON'S
1320 Broad St., Opp. Colonist
Phone E 8313

1934 TRIUMPH MOTOR BIKE—Just overhauled, good tires. Can be seen after 6:30 p.m. at 3178 Douglas Street.

40L STOVES AND RANGES

A SPECIAL ANNOUNCEMENT TO THE people of Victoria. We will buy or rebuild your stoves, heaters or furnaces, regardless of condition. We also buy tools and hardware. We pay cash and call anywhere, anytime. G 3192.

A LARGE GAS STOVE, GOOD CONDItion, suitable for small business or large family. Reasonable. G 7812.

A HOTPOINT ELECTRIC RANGE, small size, perfect order, guaranteed. Bargain. 807 Fort Street.

ALL-ENAMEL BEACH WOOD AND coal range, like new. Phone E 2225.

BOILERS CONNECTED AND STOVES repaired day or night. Phone G 0401.

FOUR-HOLE FAWCETT RANGE, $35. 647 Speed Avenue.

KITCHEN RANGE—COAL AND WOOD. Dandy cooker. E 7387.

MODERN BLACK-AND-WHITE ENAMEL "Bakewell" wood and coal range, as new. G 1205.

RANGE CASTINGS FOR MOST RANGES. B.C. Hardware, 734 Fort Street.

ST. CLARE COAL AND WOOD RANGE, enamel front, $85. B 1938, evenings E 3655.

TWO COOKSTOVES, ONE WITH SAWdust burner. Call after 5 p.m. 2385 Epworth Street.

WE ARE AGENTS FOR GENUINE McClary repair parts and castings. Carter's Stove Store, 822 Fort St. E 2511.

WANTED — 500 RANGES; HIGHEST prices paid. Peden's Stove Store, 739 Johnson Street. E 1451.

40X MISCELLANEOUS

A NUMBER OF RECONDITIONED SEWing machines. All guaranteed. Various makes. Taylor & Co. 828 Fort.

ALL MAKES MODELS VACUUM CLEANers. Used, like new, guaranteed. Bargain. $20 up. 807 Fort Street.

A EPIC SPAN CLEANER—ALSO ONE vacuum cleaner in fine condition. Taylor & Co. 828 Fort.

A PIANO, SEQUIN DRESSER, FOLDING bed, Sleepy Hollow chair, saw, two tennis racquets. E 1487.

A FEW PORTABLE ELECTRIC MAchines for rent. Taylor & Co., 828 Fort. G 3021.

ALL MAKES VACUUM CLEANERS REpaired; belts, brushes, etc. Taylor & Co., 828 Fort.

ALL MAKES SEWING MACHINES REpaired; parts, needles, oil. Taylor & Co., 828 Fort.

A DOUBLE LOAD CINDERS, $3.50. CLAY soil, rock, manure. B. Vye. G 6564.

ALMOST NEW STEAMER TRUNK. Phone E 7696 between 7 and 9 p.m.

BABY COT, BABY BUGGY AND HIGH chair. In good condition. 28 Menzies Street.

BOILING FOWL — DRESSED, REASONable, delivered. G 3770.

BEATTY IRONER, NEW CONDITION. Cash sale only. G 3802.

COMBINATION CABINET SEWING MAchine and electric (one only). Guaranteed. Taylor & Co. 828 Fort.

CONCRETE WORK — A GOOD JOB AT reasonable prices. E mpire 7993.

CAMERA — ½ V.P., F4.5 LENS, WITH accessories and enlarger. B 1266.

COMBINATION RONSON CIGARETTE lighter. B 1726.

CHILD'S FOLDING CART. 1147 Lockley, Esquimalt.

"DERFO" BUG KILLER, 50c. COMpletely exterminates Bedbugs, Cockroaches, Fleas, Silverfish, Crickets. "DERAT" Rat and Mouse Killer, 50c. Harmless to human, animal, fowl. SOLD by Eaton, Spencer, Woodward, leading Drug, Grocery, Hardware stores, or write Derfo Products, Toronto 4.

ELECTRIC WIRING, CONTRACTING, and repairs to toasters, irons, heaters, etc. Electric fixtures and supplies. H. D. Mainwaring & Co., 736 Fort. G 7821.

ELECTRIC HEALTH BELT, $15. MAN'S riding boots, size 9D, and spurs, $20. G 7722.

FREE—ANYONE WANTING CLAY FOR fill, we have a lot of it. Call at 201 Robert Street, Victoria West.

FOR VENETIAN BLINDS AND SUPPLIES, Pacific Venetian Blind Co. 1113 Fort.

FIVE GALLONS OF RICH JERSEY milk for sale. Albion 24Y till 5 p.m.

FOLDING PLAYPEN, NATURAL COLOR, $5. Phone G 7638.

GOLF CLUBS, ALL STEEL, AND BAG. Phone G 8763.

IRA BECKER SAW SHOP, 642 CORMORant St. Saws filed, tools and knives sharpened, also brazing, grinding, gumming, etc. G 8742.

KITCHEN CABINET, $22.50, CREAM enamel. Wilson's Economy Furniture Store, 648 Cormorant Street. G 5915.

MONAMEL — THE MODERN INTERIOR finish. For floors and woodwork, walls and ceilings, in bathrooms and kitchens or wherever extreme durability is desired. It is heatproof, acidproof, alkaliproof and waterproof. General Paint Store at our new location, 1465 Douglas Street. E 0618.

NEW HOTPOINT ELECTRIC COFFEE percolator, small single brown steel bed and mattress. B 2915.

ONE 200-AMP. A.C. ELECTRIC WELDER. H. G. Taylor, Keating Road, Royal Oak.

REGISTER NOW FOR COURSE IN home decoration. Phone E 6513 or call Singer Sewing Machine Company.

ROCK, RICH BLACK SOIL, MANURE and cinders. Right prices. Delivered. Colquitz 110M.

RUBBER STAMPS QUICK AT DIGGON'S.

SEE THERMOPANE, THE NEW INSUlating glass as used in solar homes. Hobbs Glass Ltd., 825 Broughton.

SOLD MY HOME, OFFERING ABOUT six tons stoker coal half price. G 3440.

THREE-PIECE CHESTERFIELD SUITE, umbrella tent with floor and extension, two camp cots, one camp gasoline stove with stand, one camp table, an English trolling rod in case, one fish basket. G 7304.

TYPEWRITERS FOR RENT—STUDENTS, $3.50 per month; commercial, $5 per month. Remington Rand Ltd., 610 Broughton Street. Garden 8012.

TWO GENUINE ANTIQUE CUT GLASS decanters, $15. Also sauce bowl, $8; salt cellars, $3 each. 2044 Milton Street.

TWO-WHEEL GO-CART IN GOOD CONdition. E 4479.

VALSPAR, SUPER GRADE, THE ONLY enamel made with Valspar. Dries with a brilliant, rich lustre. Staneland Co. Ltd., 840 Fort Street.

VANILLA FLAVORING IS OUT FOR the duration but Jameson's "Vanart" is richer and stronger. Your grocer has it.

BRIGHTEN YOUR HOME FOR A MODERATE PRICE

WE HAVE a grand assortment of china, glassware, pictures, occasional furniture and other things to make your home a real place to live in.

MACDONALD'S — DOUGLAS AT VIEW

WOODWORKING LATHE, MADE OF all steel, 42 inches centre to centre, with shields and electric motor, all new; reasonable. E 6137.

WALKER-TURNER LATHE, CHISELS, accessories and motor, new condition. 714 Mount Stephen. E 4493.

WEE McGREGOR DRAG SAW, $125. 949 Island Highway, Langford Lake.

A Mart for Busy Readers—Property for Sale or Trade

40 FOR SALE—MISCELLANEOUS
(Continued)

"TWO COAT" ENAMEL!

B-H ENAMEL UNDERCOATING PLUS EITHER EGGSHELL FINISH OR CHI-NAMEL ENAMEL WILL MAKE A PERFECT FINISH

HICKMAN TYE HARDWARE CO. LTD.

25c EACH. CEDAR FENCE POSTS. Apply Colwood Fuel Co. Belmont 67

100 SHEETS PRIVATE Note, Diagonized with name, address, 75c. 1200 Block.

7-FT. CEDAR POSTS — WRITE F. H. Bigelow, Langford P.O.

41 WANTED—MISCELLANEOUS

A REPUTATION FOR PAYING HIGHEST prices for rags, bottles, tools, stoves, furniture, or anything you wish to dispose of. We call anywhere, any time. B 3936.

ALL YOUR OLD FURNITURE, TOOLS, radios, bottles, rags and useful things. Good prices paid. E 0350, E 0343. We call.

AN AUTOMATIC ELECTRIC WATER pump and pressure tank wanted. Phone G 6683 after 5 p.m.

ANYTHING OF VALUE BOUGHT — Guaranteed best prices paid. G 3113.

BOOKS BOUGHT FOR CASH AT Hunter's 1118 Government. E 2011.

CHINA, SILVERWARE AND FURNITURE of good quality bought for cash. Century Arts Shop, corner Government and Yates Streets.

CAMERA WANTED—DUO PREFERRED, about 150. Size to 2¼ x 3¼. E 8333 or E 9706 (night).

CASH for old office furniture and equipment. Dixon's 1200 Block, Gov't.

GOLD, SILVER, DIAMONDS, JEWELRY, watches, antiques, cameras, Ronson lighters, electric shavers, repairable alarm clocks, etc., for cash. K. A. McLeod Co. Ltd., the Old Gold Shop, 774 Fort. G 2724.

GET CASH FOR YOUR OLD CAMERAS. Good film pack or roll film type folding cameras especially required. (Postcard size not acceptable.) Hudson's Bay Company, Camera Counter, Street Floor.

HAY RAKE IN WORKING ORDER. Phone Belmont 20G.

IF YOU WISH TO DISPOSE OF YOUR furniture, etc., antique or modern, consult us. We either buy outright or sell for you. Fred Smith & Co., Auctioneers. G 4913.

TURN YOUR OLD GOLD AND DIAmonds into cash at Rose's Ltd., Jewelers. 1317 Douglas Street.

USED TRAVELING TRUNK — GOOD condition. E 6835.

VACUUM CLEANER ATTACHMENTS — All makes and models. Best prices. G 3113.

WE BUY SINGER SEWING MACHINES. If you are not using your machine, sell it to us. Singer Sewing Machine Co.

WANTED—ENGLISH RIDING SADDLE and bridle, good condition; also man's riding boots, size about 9, and breeches. Box 738, Colonist.

WANTED — AUTOCYCLE, GOOD CONdition, reasonable. Apply Mr. S. Morris, 665 Gorge Road.

WANTED TO BUY — NEW OR USED engraving machine. Apply Box 1271, Colonist.

WANTED — MEN'S USED CLOTHING. Best prices paid for men's suits. E 7825.

WANTED — LATE MODEL ELECTRIC range for cash. Box 1336, Colonist.

WANTED — USED FURNITURE. Holland Bros. 731 Fort. E 0913.

WANTED — POWER LAWN MOWER. Phone Cobble Hill 171L2.

WANTED — MIMEOGRAPH. PHONE Colquitz 92M. 6 p.m.

WANTED — STEAMER TRUNK. Albion 93R.

41A SWAPS

WILL SWAP 4-FT. STEEL BED COMplete for 3-ft. bed. Phone E 6454.

42 POULTRY AND LIVESTOCK

42A POULTRY AND SUPPLIES

CHICKS!

White Leghorns, New Hampshires and First Crosses

This long-established poultry breeding plant is known for reliability and for the production of vigorous, heavy-laying stock. Ask our customers.

Descriptive Catalogue and Price List on Request

L. F. SOLLY, LAKEVIEW POULTRY FARM, WESTHOLME, B.C.

FOR SALE—LEGHORN PULLETS, eight weeks old, $1. Guaranteed stock. Miss Gwynne, Cole Bay Poultry Farm, Sidney. Phone Sidney 28 G.

HATCHING EGGS—NEW HAMPSHIRES. 75c setting, delivered. G 3776.

LEGHORN CHICKS READY NOW. J. L. Lane, Wayside Farm, Cedar Hill Crossroad. E 4294.

LAYING LEGHORN HENS FOR SALE. $1 each. Fred Mitcham, Ruby Road.

10 R.I.R. PULLETS FOR SALE. 3056 Washington Street. E 1452.

42C CATTLE

FOR SALE — THREE JERSEY COWS. Oliver, Happy Valley.

GOOD SHORTHORN HOLSTEIN COW, due now, third calf. W. Casey, Saanichton.

STRAYED FROM CORDOVA BAY—RED and white Guernsey heifer, 8 months old. Please phone Lowery, Keating 77M.

42F DOGS

FOR SALE—FOX TERRIER, ONE YEAR old, well house trained, a purebred. G 4896.

FEMALE LABRADOR RETRIEVER PUP. Colquitz 81X.

42G CATS

TWO PERSIAN KITTENS, ONE TORtoise shell, one orange. Before 1 and after 8 p.m. Saturday. G 4945.

42H RABBITS

NEW ZEALAND WHITE BREEDING rabbits. Also six weeks old pigs. Phone Colquitz 38G.

42X MISCELLANEOUS

ELECTRIC BROODERS, CHICK FOUNTS, float valves. Grandview Sheet Metal Works Ltd., Vancouver, B.C.

GARDENS, ACREAGE ploughed, disced; Ford tractors; prompt service. E 8691.

PLOUGHING AND FARM WORK OF all nature done; lots a specialty. G 2538. E. S. Fleck, 1470 Lane Street.

P.D.Q. EXPRESS AND MOVING. LIVEstock hauling. B 1825.

SINGLE cow, horse drawn corn planter; plants, beets, beans, etc. Colquitz 75R.

46 HOTELS

BEVERLY HOTEL
724 Yates Street

AVAILABLE NOW, NICELY FURNISHED rooms with or without private bath; also completely furnished housekeeping rooms. Moderate rates.
James A. Griffith, Owner and Operator

BED-SITTING-ROOMS FOR TRANsients. 1863 Crescent Road. E 3807.

CHERRY BANK HOTEL—SELECT CLIentele; central, yet secluded. G 6166.

NEW ST. JAMES HOTEL, DOUGLAS and Johnson Streets. Now available, refurnished and renovated rooms. Reasonable daily and weekly rates. 100% fireproof.

CRAIGMYLE GUEST HOUSE

ROOMS WITH MEALS, CLOSE IN, HOT and cold water. G 8727.

47 ROOM AND BOARD

AVAILABLE now, room and board, select home, close to transportation. B 1737.

ACCOMMODATION in Very Comfortable private home; officers only. B 3770.

AVAILABLE NOW, ROOM AND BOARD for one man. 626 Superior. E 2328.

BOARD RESIDENCE, LOVELY SURroundings. Three Dot Ranch, Langford. Phone Deane-Freeman, Belmont 44Y.

47 ROOM AND BOARD
(Continued)

ESQUIMALT—SPECIAL TERMS. OFFICers of the services, comfortable bed-sitting-rooms; open fireplaces. References given. E 6001.

ESQUIMALT — SPECIAL TERMS OFficers. Comfortable bed-sitting-rooms, fireplace. References given. E 6001.

EXCELLENT DOUBLE ROOM FOR TWO business persons. Bus and car. Board in refined home. E 1015.

ROOM AND BOARD FOR 2 SERVICE- [illegible] E 2235.

SUNNY ROOM, BREAKFAST AND DINner; high-class private home; close in; gentleman only. G 3655.

SINGLE AND DOUBLE ROOMS WITH board. 1023 Belmont. E 8844.

THE GUEST HOUSE, 1052 NEWPORT Avenue, Oak Bay—Comfortable, ground floor accommodation available. Phone Mrs. Scott. G 9238.

49 ROOMS TO RENT

ONE LARGE, BRIGHT ROOM — SUITable for two business girls or two men in forces. B 1252.

UNFURNISHED or Furnished Rooms; adults. 930 Seaforth. After 5 p.m.

49A FURNISHED

COMFORTABLE ROOM IN MODERN apartment in town for June and July. $25 a month. E 3535.

JAMES BAY — SELECT BED-SITTING. Gas, basin, garage. Adult. E 1626.

SINGLE FURNISHED BEDROOM, ALSO beds in shared rooms; beautiful home, close to town. Men only. E 7601.

SMALL, BRIGHT BEDROOM, $10 MONTH. Large room, twin beds, $15 month. In city. G 1746.

TWO ROOMS FOR RENT — PARTLY furnished. 3054 Doncaster Drive.

652 BATTERY STREET — PLEASANT room with gas, near park, car and sea. Reasonable. E 8548.

49B UNFURNISHED

FURNISHED OR UNFURNISHED ROOMS. 650 Langford Street.

LARGE UNFURNISHED ROOM, SUITable for business gentleman. Breakfast if desired. Box 1282, Colonist.

ONE OR TWO ROOMS TO QUIET LADY willing to help little in home. Phone E 8038.

TWO LARGE UNFURNISHED ROOMS, front view, bathroom floor; adults only. 3551 Forbes Street.

50 ROOMS WANTED

NATIONAL HOUSING REGISTRY URGently in need of apartments, houses for family accommodation, furnished or unfurnished. Free service to both landlord and tenant. Select your own tenant from our long waiting list.

CALL AT 817 GOV'T STREET, OPP. P.O. OR PHONE B 3117

50B UNFURNISHED

TWO UNFURNISHED ROOMS FOR ELderly couple, June 15; close in. Box 1353, Colonist.

51 HOUSEKEEPING ROOMS

51A FURNISHED

FURNISHED ROOM, LIGHT HOUSEkeeping; suit quiet middle-aged or elderly gentleman. 1011 McClure Street.

FURNISHED HOUSEKEEPING ROOM—Light, water, electric rangette; $16 per month. 332 Catherine Street.

FURNISHED HOUSEKEEPING ROOM for rent, naval rating or working man. Phone G 8618, after 7.

FURNISHED HOUSEKEEPING ROOM, quiet couple, adults, central. 974 Balmoral Road.

FOR RENT—TWO NICE FURNISHED rooms with gas range, no children. Garden 1073.

FURNISHED HOUSEKEEPING ROOM, for June only. E 5709.

GOOD HOUSEKEEPING ROOM ON Humboldt Street. Suit couple; use own linen. Phone Colquitz 8 J.

HOUSEKEEPING ROOM, ALSO ONE bedroom, board optional. Apply between 8 and 9 p.m. 1529 Richmond Ave. B 1852.

HOUSEKEEPING ROOMS; CHILDREN allowed. B 2665.

HOUSEKEEPING ROOMS — 2328 GOVernment Street.

LARGE HOUSEKEEPING ROOM. PHONE Beacon 1760 from 10 a.m. to 3 p.m. Saturday.

LARGE FURNISHED HOUSEKEEPING rooms; adults only. 738 Fisgard. G 3815.

ROOMS BY DAY OR WEEK. CLOSE IN. 707 Blanshard Street.

TWO LARGE FRONT ROOMS, FURnished, together or separately as preferred; 5 minutes' walk from bus and street car. G 2509.

TWO-ROOM SUITE AND ALSO SMALL housekeeping room. G 2551.

TWO-ROOM SUITE WITH GAS RANGE. 1314 Oscar. G 4818.

WILL SHARE HOME WITH YOUNG serviceman's wife or working girl. Reasonable. G 7728.

100 SHEETS PRIVATE Note, Diagonized with name, address, 75c. 1200 Block.

2 HOUSEKEEPING ROOMS, 1 BASEMENT room. Refined home. Phone G 3947.

53 FLATS AND APARTMENTS TO RENT

A FOUR-ROOM FURNISHED APARTment, in excellent district. Suitable for couple. No children. $55 a month. Pemberton, Holmes Ltd. Phone G 8124.

AVAILABLE—FURNISHED TWO-ROOM suite, Gorge. E 0128.

FOR RENT—THREE-ROOM SUITE UNfurnished. $35 per month. Phone G 3932.

STRICTLY MODERN WELL-FURNISHED apartment available for few weeks. Garden 1661.

SMALL FURNISHED SUITE FOR SUMmer months, one person only. E 5130.

TWO SUITES FOR RENT, GAS, FURnished, near sea and town. $35 monthly; adults; also sleeping room, furnished or unfurnished. Phone B 1336.

TWO AND THREE-ROOM SUITES COMpletely furnished, by day or week. Windsor Motor Court.

UNFURNISHED GROUND-FLOOR 3-room bright apartment with bath; quiet elderly couple desired. Box 1317, Colonist.

UNFURNISHED 3 rooms, bath, heated, newly decorated; couple. 1313 Langley.

WILL SHARE A VERY MODERN AND well-furnished home in Fairfield district with serviceman's wife and child in return for help with expenses and the care of one child. Phone G 7628.

100 SHEETS PRIVATE Note, Diagonized with name, address, 75c. 1200 Block.

111 GORGE ROAD EAST—FURNISHED suite; also housekeeping room.

54 FLATS AND APARTMENTS WANTED

BY SINGLE BUSINESS WOMAN, SELF-contained suite, duplex or small house, unfurnished. Permanent if suited. Box 1278, Colonist.

COUPLE DESIRES TWO OR THREE-room furnished apartment by early July. Oak Bay preferred. Box 836, Colonist.

SMALL FURNISHED SUITE BY NAVAL couple and son 14. Phone G 0722 after 6.

WANTED — UNFURNISHED MODERN suite of at least four rooms. Possession within six months; permanent tenant. Middle-aged lady. Box 1008, Colonist.

WANTED — THREE-ROOM SELF-CONtained apartment or duplex by couple, no children. E 9685 after 6 p.m.

55 HOUSES TO RENT

McILWAINE BROS. TRANSFER, LTD. —Furniture and piano moving, long distance removals, heavy hauling, storage crating. 1313 Wharf. E 8341.

55A FURNISHED

A VERY NICE HOME IN OAK BAY—Nine rooms, five bedrooms, two bathrooms, electric stove, attractive garden. $85.
PEMBERTON, HOLMES, LTD.
625 Fort Street Phone G 8124

55 HOUSES TO RENT
(Continued)

CADBORO BAY, FURNISHED DUPLEX, three rooms; couple, adults. G 2498.

FOR JULY AND AUGUST, FOUR-ROOM bungalow, suit two couples. Close to transportation. Box 1270, Colonist.

SMALL FURNISHED HOUSE, GARAGE. Suit two persons, no children. 66 Millstream Road, Langford.

YOUNG COUPLE, WITH OR WITHOUT child, to share home, all found, on bus line. Apply 3236 Doncaster Drive.

55B UNFURNISHED

EIGHT ROOMS, UNFURNISHED, LARGE living-room, conservatory, three bedrooms, kitchen, den, bathroom and wash-room. Situated on Island Highway, five miles from city centre. Immediate occupancy. Rental $95, light, heat, water and gardener included. Newstead Realty. E 7194.

HEANEY'S (EST'D 1890) — MOVING, packing, storage. Phone G 1194. Let us explain our service.

57 WANTED TO RENT—HOUSES

57A FURNISHED

WANTED—FURNISHED HOME, JULY, August and September; three bedrooms essential; reference. G 5007.

57B UNFURNISHED

FIVE-ROOM HOUSE OR DUPLEX, preferably unfurnished. Careful adults. Good gardeners. B 1418.

SIX OR SEVEN-ROOM HOUSE, UNfurnished, close in, by July 1 or sooner. Careful tenants, adults. Nine years in present house. G 4536.

WILL PAY UP TO $40 A MONTH FOR a four to six-roomed unfurnished house in Greater Victoria. References given. Phone G 2224, after 5 p.m.

WILL PAY UP TO $50 MONTH FOR unfurnished bungalow within five-mile circle. Highest references. Box 1310, Colonist.

$10 REWARD FOR FIVE OR SIX-ROOM house; very careful and clean tenants. E 3636.

61 SUMMER RESORTS

SALT SPRING ISLAND, RAINBOW Beach Camp, Ganges P.O. Scattered cottages in large private estate; warm, safe bathing, tennis, boats. Connection by bus from Victoria. Phone Ganges 8 M.

SUNNY-SHORES, Sooke. Cabins, cottages. Splendid grounds. R.R. 2, Victoria.

MAPLE INN
Maple Bay
Vancouver Island
BEAUTIFUL SURROUNDINGS
EXCELLENT MEALS
PHONE FOR RESERVATIONS
223L1, Duncan

WHEN IN SIDNEY HAVE A CHICKEN DINNER AT SIDNEY HOTEL. 75c.

65 AUTOMOBILES

ALL AUTO REPAIRS WITH GENUINE G-M parts. Body and fender work, painting, welding, simonizing, electrical work, motor tune-up. Latest equipment; trained personnel. Wilson & Cabeldu Ltd. 925 Yates. E 1107.

A FENDER AND PAINT REPAIR JOB expertly done at
MOONEY'S BODY SHOP
914 Cormorant Street Phone E 8012

AUTO SALES FINANCED—R. W. MILLER & Co. 1210 Broad Street.

65A FOR SALE

ENGINE RECONDITIONING SPECIALists—Get our prices. Complete job: rebore, install pistons, pins, rings. New-engine performance. Easy on gas and oil. CHET DOWMAN GARAGE—724 JOHNSON

FRENCH CITROEN CABRIOLET WITH front-wheel drive. Smartest car in Victoria. If you want a snappy car, buy this for $1,200. Demonstration car. 25 miles to gallon. May be seen any night this week after 2 at 67 Menzies Street.

FOR SALE — TRAILER, "T" MODEL light delivery and Essex parts. Phone Garden 8978.

MODEL "T" LIGHT DELIVERY, GOOD tires, $35. E. Casidy, R.R. 1, Royal Oak.

TWO-WHEEL TRAILER, GOOD CONDItion. Phone G 8050 after 7 p.m.

WE HAVE SEVERAL USED LATE model trucks, hydraulic hoist, dump bodies, Ford, Chevrolet, International and Federal. Clarke's Auto & Truck Parts. 931 View Street.

WE ARE NOW WRECKING A FORD V-8 engine and all parts for sale. Cash for cars for wrecking. W. P. Cameron Auto Parts. 953 View Street. Phone E 6632.

WELL-EQUIPPED TWO-ROOM HOUSE trailer. $600. Box 1273, Colonist.

WILL TRADE 1938 AUSTIN "10" SEDAN for larger car. E 5342.

BOY
LOOK
AT
THIS!
TRADE YOUR 1929, 1930 OR 1931 CAR ON
1932 FORD SPORTS ROADSTER $350
With Rumble Seat
Dandy Motor and Good Tires
NATIONAL MOTOR CO. LTD.
819 Yates Street G 8177

1939 FORD PANEL DELIVERY
1928 MORRIS COACH. Need trade on above.
1931 FORD LIGHT DELIVERY, closed cab and canopy, new tires.
1929 ESSEX SEDAN, good rubber.
CHANDLER CAR, would make good truck.
1930 CHEVROLET SEDAN, new G.M. custom car radio.
SHELL SERVICE
2700 Quadra Street E 5405

1935
FORD COUPE
DE LUXE MODEL
JONES BROS.' CAR SALES DEPT.
Johnson and Quadra
Phone E 8623

ATTENTION—ALL CHRYSLER PRODUCT OWNERS
Precious Gas Coupons Still Can Be Saved by Efficient Motor Performance
See Us Today About a Motor Tune-Up
BEGG MOTOR CO. LTD.
865 Yates Street

CARS WANTED!
SPOT CASH! HIGHEST PRICES!
NO STRINGS!
Late Models, Various Makes, Urgently Needed
DAVIS-DRAKE MOTORS LTD.
Buick and Pontiac Cars—G.M.C. Trucks
Fort St. at Quadra—Phone G 2134

$350
1929 Buick Sedan, good condition.
1926 Ford Coach, 16-in. wheels ... $150
Let Us Sell Your Car—Highest Cash Price Guaranteed.
YATES STREET AUTO SALES
945 Yates Residence, Phone B 2808

USED CARS
BOUGHT, SOLD AND EXCHANGED
WE PAY TOP PRICES
JAMESON MOTORS LTD
740 Broughton St.
HILLMAN—HUDSON—STUDEBAKER

TO OUT-OF-TOWN SUBSCRIBERS

Out-of-town subscribers who wish to answer advertisements in which only the telephone number of the advertiser is given may mail their replies to The Colonist and The Colonist will communicate such replies to the advertiser.

65 AUTOMOBILES
(Continued)

TRADE YOUR CAR ON THIS
1939 HUDSON SEDAN—ECONOMICAL 6-cylinder motor, automatic clutch. A truly fine family car. Run very small mileage.
WILSON & CABELDU, LTD.
925 Yates Street Phone E 1107
Best Cash Prices for Used Cars

AUTOMOBILE FINANCING
Conditional Sale Agreements Discounted
Rates Reasonable Quick Decisions
ISLAND FINANCES LTD
1113 Broad Street G 1171

1934 FORD V-8 SEDAN, IN GOOD condition throughout, five very good prewar tires. Cash deal or trade Model "A" or Chrysler product. Box 1180, Colonist.

1934 CHEVROLET COACH, A1 CONdition. Will consider Model "A" trade, cash or terms. Box 1316 Colonist. 1738 Ross Street.

$100 — 1929 MODEL "A" SPORTS coupe with delivery box, commercial licence, two new tires. Phone Colquitz 79M.

1929 AUBURN "6" SPORT SEDAN in A 1 mechanical condition, 1944 licence. Best offer. Phone G 7998.

1935 OLDSMOBILE CONVERTible coupe. Will accept trade. 752 Caledonia Avenue.

1936 SEDAN, SIX TIRES, $545. Meston's Service Station, View St. (downtown).

1936 FORD COUPE, IN GOOD CONdition. Owner leaving town. E 5458.

1929 NASH COUPE, $50. PHONE E 3291.

100 SHEETS PRIVATE Note, Diagonized with name, address, 75c. 1200 Block.

65B WANTED

AUTOMOBILES WANTED FOR CASH. Masters Motor Co., Ltd. Phone E 3541.

CASH, OR CASH AND 1931 FORD Model "B" roadster, good tires and condition, for a later model car in good condition. Box 882, Colonist.

CASH FOR ALL MAKES OF CARS, ANY year. Pacific Auto Wrecking, 937 View Street. E 7531.

CASH FOR YOUR CAR. G 6922.

PRIVATE BUYER WILL PAY CASH FOR 1940 Buick, Dodge, Oldsmobile or Chrysler sedan. Must be in A 1 condition and privately owned. G. Rapanos. E 9715.

PORT ALBERNI BUSINESS WOMAN wants good sedan. Will pay high price. G 3666.

SEDAN WANTED — 1936 OR EARLIER. What have you? B 1990.

WANTED—A GOOD SEDAN, 1939 MODEL or later, for cash. E 6252. 608 Fort Street.

WILL PAY CASH FOR LATE MODEL coupe, private party. Box 1154, Colonist.

WANTED—CAR UP TO $130—PHONE E 4620.

CASH FOR YOUR CAR
SEE US NOW!
Repairs to All Makes — Batteries, Battery Charging — Tires and Tubes Vulcanized — Reasonable Charges
Boy wanted, under 16. See Mr. Simpson.
MASTERS MOTOR CO. LTD.
915 View Street Phone E 3541

ALL MAKES OF CARS WANTED
ANDERSON'S GARAGE
727 Johnson St. Phone G 6424

67 BOATS AND LAUNCHES

ANCHORS, CHAINS, SHACKLES, MOORing buoys and Manila rope. Ship Chandlers (McQuade's) Ltd.

CABIN CRUISER, 26x9; GRAY MARINE; complete with sails, toilet, stove, sink, etc. Built for present owner five years ago ... $1600
SNIPE SAILBOAT, good ... $150
12-FT. ROWBOAT, fair shape ... $25
SHOAL HARBOR MARINE SERVICE
Sidney (Near Rest Haven)

FULLY CONVERTED STAR MOTOR with marine clutch, in good running condition. Phone E 8361.

LOST — 14-FT. CLINKER-BUILT BOAT with Evinrude at Deep Cove. Phone E 1166, after 5 p.m. phone E 9202. Liberal Reward.

SPEED LAUNCH. SNAP—E 6733.

WANTED—Small Centre-Board Sailboat. State particulars. Box 1120 Colonist.

WANTED—A BOAT BETWEEN 20-24 feet long. Cash. Box 1300, Colonist.

12-FOOT STREAMLINED SPEED BOAT, 12-h.p. Johnston outboard, speed 22 m.p.h. 923 Caledonia Ave. after 5 p.m.

1½-H.P. AIR-COOLED INBOARD motor. McGregor, Prospect Lake.

29-FT. TROLLING BOAT, 9-FT. BEAM. Phone G 2411.

74 TIMBER BROKERS

FOR SALE — EXPORTABLE CROWN-granted timber on salt water. For particulars apply Wise & Co., Ltd., 109 Pemberton Bldg.

75 BUSINESS OPPORTUNITIES

FINE DUPLEX—WALKING DISTANCE, both suites entirely self-contained; five rooms in one and six in the other; two full bathrooms; one suite is furnished. Situated close to Beacon Hill Park. Possession arranged. 121 South Turner St.

$300 MONTHLY NET INCOME ON investment of $15,000 in very good apartment.
PAGE & SNAPE
1010 Broad Street B 1913

76 EXCHANGE—REAL ESTATE

FOR HEALTH REASONS WILL EXchange fully-modern top-floor, three-room suite in good district for five-room duplex or bungalow. Box 1239, Colonist.

WOULD EXCHANGE DESIRABLE 7-room house, garage, toilet, basement, good location, two fireplaces, nice garden, for bungalow. G 8800.

77 LISTINGS CANCELED

NOTICE TO AGENTS—THE HOUSE AT 343 Burnside Road is off the market.

78 HOUSES FOR SALE

A FURNISHED EIGHT-ROOM HOUSE, vacant, Victoria West, near car line; garage; two toilets, bathroom. Cash and terms. 1219 Pandora.

VICTORIA
A MODERN STUCCO BUNGALOW
FIVE ROOMS AND BATHROOM

EARLY POSSESSION CAN BE ARranged or owner would consider an exchange on a seven or eight-room home in the $4,000 to $5,000 price class. This bungalow is in good condition inside and out. Basement, furnace, garage, fireplace, oak floors, French doors, tile sink, Pembroke bath and shower, special built-in features, blinds, linoleums, electric fixtures, etc. PRICE $4350
Terms: One-Half Cash, Balance Monthly. Inspection by Appointment.
L. M. ROSEVEAR & CO. LTD.
110 Union Bldg., 612 View St. G 6041

FAIRFIELD, NEAR THE SEA, ON ONE of the best streets. A five-room stucco bungalow, fully modern. Entrance hall to lovely living-room with open fireplace. Bright dining-room with glass doors. Good-sized kitchen with servant's room off. Two good bedrooms. Full cement basement, furnace. The most attractive home proposition on the market. Price $4500
BOORMAN INVESTMENT CO. LTD.
312 Central Bldg. Phone E 2132

78 HOUSES FOR SALE
(Continued)

OAK BAY FAMILY HOME
Near Park, Beach and Schools

EIGHT ROOMS — LIVING-ROOM, DINing-room and den each have open fireplace; three good bedrooms upstairs; two bathrooms; automatic gas furnace. This home would convert into duplex with little expense. Nice large lot. A good buy at ... $4200

YORK PLACE—OAK BAY
TWO SPLENDID LOTS IN THIS CHOICE location just off the [illegible] Avenue, for only ... $1450
RALPH H. WILSON
208 Pemberton Bldg. Phone E 9312

FEW MINUTES' DRIVE FROM CENTRE of town. Seven-room cedar-siding semi-bungalow. Living-room, fireplace, dining-room, sunroom, four bedrooms, four-piece Pembroke bathroom, kitchen, tiled sink. Full cement basement, furnace. Garage. Lot 140 x 122. Peach, apple, cherry, pear trees and grapevine; prolific vegetable garden all ready for owner. Magnificent terraced gardens, lily pond. Unparalleled view of sea and hills. Absolute seclusion. Exclusive listing. Possession two weeks. Price ... $6300

GORGE—FIVE-ROOM STUCCO BUNGAlow, near new. Living-room, fireplace, three bedrooms, three-piece bathroom, spacious kitchen. Cement basement, furnace. Garage. Lot 180 x 55. Small orchard of fruit trees, nice garden. We will take a small down payment from responsible party. Today's outstanding buy. Price $4200
EDWARD SPENCER & CO.
308 Scollard Bldg. Phone E 8724

FAIRFIELD DISTRICT — ROOMING house, bringing good revenue. Good location. For sale, or trade on business, or what offers. Sale price $5,500. Box 1070, Colonist.

FIVE-ROOM BUNGALOW AND GARAGE, six acres pasture, garden, cow barn, chicken house. Near Victoria. Inquire Box 1170, Colonist.

FOUR-ROOM STUCCO, FULLY MODern throughout, priced right. E 9322.

FIVE-ROOM FAIRFIELD STUCCO BUNgalow, possession. E 8000.

GOOD EIGHT-ROOMED HOUSE, NICE locality, close to street car, bus and school. Ideal for duplex or apartments. Reason for selling, poor health. For appointment, Box 1299, Colonist. No agents.

HIGH QUADRA—LOVELY FOUR-ROOM stucco bungalow, basement, nearly new. Large lot. Good garden. Good transportation. Early possession. Sell furnished if necessary. Price, cash or terms, $2,800. 3363 Wicklow Street.

QUICKLY PLEASE!

JAMES BAY — GEM HOME WITH INcome if wanted. Only $4,750. Down payment $2400

YES, I HAVE THREE INCOME PROPerties that are real buys. Your own quarters included. Terms with down payments from $2,000 to $1000

Other Homes Are Ready for You
Call at My Office for Details
LUMBY
B 1121 Pemberton Bldg. Home G 8495

HALF-MILE CIRCLE
LOVELY FIVE-ROOM BUNGALOW WITH two extra rooms in attic. Living-room, fireplace, dining-room, nice kitchen, two good bedrooms, light floors, through hall, gas; full cement basement, furnace; Duroid roof; garage. Large lot, fruit trees. Taxes $7 month. Faces south in nice location. $1,500 cash. Price $3800

ON NORTH QUADRA—LOVELY 5-ROOM stucco bungalow. Living-room, granite fireplace, dining-room, central hall, 2 large bedrooms, delightful kitchen, tile sink, 3-piece bathroom. Full cement basement, furnace. Nice lot. Fruit trees. Garage. Possession 60 days. $1,000 cash. Price $4500

OAK BAY
CHOICE LOCATION — A CHARMING white stucco home of 8 rooms. Built 5 years. Large living-room, open fireplace, dining-room, den, 4 bedrooms, 2 4-piece Pembroke bathrooms; hot water heating. Driveway. Garage in full basement. Hardwood floors, wired for range. Lot 100 by 120. Fruit trees, lovely garden, shrubs, etc. Exceptionally well-built 10-in. concrete wall to floor level. Venetian blinds, linoleum included. $4,000 cash. Price $11,500
H. G. DALBY & CO. LTD.
634 View St. E 6241 Evenings E 7532

LOVELY HOME—EIGHT ROOMS; BEAUtiful fireplace, living-room and dining-room, light woodwork, polished floors, nicely decorated. Good furnace, full basement, good outside garage. Nice garden in fruit trees and flowers; grounds (100 ft. x 180 ft.) in city. Good location. Reasonable taxes. Beautiful home or suitable for duplex. Reasonable terms. Almost immediate possession. E 5026.

SWAN LAKE, SAANICH ROAD—FOUR-room bungalow, with a nice view of the lake. Two bedrooms, full plumbing. Part basement. Stone foundation. Short lot. A cosy home for retired couple. Price $2000

MOUNT TOLMIE, RICHMOND ROAD (where the nice new buses will operate)—5-room stucco bungalow. Handsome large living-room with rustic fireplace; super Dutch kitchen with all that the smart housewife covets most in that department; dinette. Two bedrooms which will hold all the bedroom furniture, plus a crib. Full cement basement, furnace, laundry trays. Lot 60 x 130. A very lovely home. Price (13,600 cash) $4750
LANGLEY REALTY COMPANY
312 Central Bldg. Phone E 5025

IMMEDIATE POSSESSION
SIDNEY DISTRICT, CLOSE TO WATER, bungalow of four rooms and attic; good living-room with open fireplace; also water, light and phone; good outbuildings and large garden with full-bearing fruit trees. Price $3500
FLEMING GARDNER & CO.
1307 Douglas Street Phone G 7741

SAANICH, NEAR TILLICUM ROAD, three-room cottage, basement. Vacant. For $1500

FAIRFIELD ESTATE — WALKING DIStance, near park, eight rooms. For $3500
(Subject to tenants' rights.)
JOHN GREENWOOD
1241 Broad Street

STUCCO BUNGALOW ON PICTURESQUE landscaped garden, fruit trees, lily pond, rockery and vegetable garden. Quick possession. Phone owner, G 8358.

UNFINISHED House—7-Room, Full-Size basement, woodshed, chicken house. Only $1,300 cash. 138 Cadillac Avenue.

VICTORIA WEST, IMMEDIATE POSsession. Five rooms on main floor, and two extra bedrooms upstairs. Convenient to transportation. Moderate taxes. Terms, half cash $2500

NEARING COMPLETION — MODERN stucco home. Very well built and in a nice location. There are four rooms on main floor and two unfinished rooms upstairs. Full basement, furnace, laundry tubs, etc. Some terms $4200
A. E. MILLER
1308 Blanshard St. Phone E 0822

WELL-ESTABLISHED REPAIRING, KEY cutting and sharpening business, including all tools and machinery to do efficient work; very profitable opportunity for a mechanic. Price, including stock, as a going concern $3850

$4500 — SEAFRONT MODERN BUNgalow, on nearly half acre, sloping to safe sandy beach; beautiful views; seven miles out.
CONYERS-WILDERS CO.
631 Broughton Street
See L. G. Wilkinson

$4500 Modern four-room house. View Royal. Hardwood floors. Pembroke bath, tiled sink in kitchen. G 1871.

NORTH QUADRA—CITY
7-ROOM SEMI-BUNGALOW, DANDY shape. Down: living-room, dining-room, one bedroom, kitchen, four-piece Pembroke bathroom, electric fireplace, light floors. Upstairs: three lovely bedrooms, toilet and wash basin. Cement basement, furnace, tubs, copper piping, garage, toilet. Includes stair carpets, etc. Can put oil range extra. Taxes $85. Early possession. First time offered. This is different. $2,250 cash. Price only $4750
CYRIL BUHLIN
708 Bank of Toronto Building E 1822

78 HOUSES FOR SALE
(Continued)

FAIRFIELD
4-ROOM BUNGALOW IN NICE CONDItion, close in. Basement, furnace. On a nice street ... $3000

NEAR THE SEA
5-ROOM MODERN STUCCO BUNGAlow, off Dallas Road. Wonderful sea view. Basement, furnace, etc. A well-built home ... $4250

SAANICH
F[illegible] in a new district. Oak floors, spacious rooms, 4-piece Pembroke bath, extra room in basement. A lovely attractive home. Large lot. Low taxes ... $4700

SAANICH
ATTRACTIVE NEAR-NEW 4-ROOM stucco bungalow in a new district. Large rooms, modern features throughout. Lot 60 x 198. A snap at $3500
FAIRCLOUGH REALTY
801 Central Bldg.
Phone E 9322 Nights G 2187

$2000 — FOUR-ROOM COTTAGE overlooking Shawnigan Lake on 2½ acres with large barn. Electric light, water. Will consider trade. Box 1347, Colonist.

$8000 HOME, SEVEN ROOMS, GOOD district. $3,500. Box 1161, Colonist.

100 SHEETS PRIVATE Note, Diagonized with name, address, 75c. 1200 Block.

79 WANTED TO BUY—HOUSES

WANTED TO BUY IMMEDIATELY
A SIX OR SEVEN-ROOM HOME WITHin the 6-cent street car or bus fare. In the $4,000 to $6,000 all-cash price class. We have a large number of buyers for homes of all sizes and prices. If you have property for sale, please let us have particulars of same.
L. M. ROSEVEAR & CO. LTD.
110 Union Bldg., 612 View St. G 6041

DO YOU WANT QUICK ACTION ON the sale of your home? Phone G 8109. George Randall. 1303 Douglas Street.

FOR ACTION—
LIST WITH PAGE & SNAPE
1010 Broad Street B 1913

HAVE $1,000 CASH TO PAY ON MODern four or five-room bungalow. Give full details to Box 1306, Colonist.

IS YOUR HOME FOR SALE? LIST WITH old-established firm H. G. Dalby & Co. Ltd., 634 View. E 6241.

LISTINGS APPRECIATED — BUNGAlows, cottages, any district.
PEMBERTON, HOLMES, LTD.
625 Fort Street G 8124

LIST WITH CYRIL BUHLIN AND BE prepared to move. Personal attention given. E 1822.

WANTED—MODERN BUNGALOW, FIVE rooms with attached garage preferred, in South Oaklands, North Fernwood, or Oak Bay (north of Avenue). Cash deal. Possession October. Give full particulars. Box 1199, Colonist.

WANT HOME IN GOOD DISTRICT, five or six rooms. State price, terms and particulars. Box 1368, Colonist.

WANTED — FOUR-ROOM BUNGALOW or cottage, in good location. Will pay cash for nice location. E 5025.

WILL PAY CASH FOR SEMI-MODERN cottage, large lot, suburban district. Box 1211, Colonist.

$8500 CASH FOR MODERN SIX-room bungalow or semi-bungalow; good part Oak Bay. No agents. Box 1104, Colonist.

80 PROPERTY FOR SALE

AT EAST SOOKE—ASSURE YOURSELF of a seafront property for later development. Good soil, good shelter, good beaches. From $250. Terms. Owner. G 6273.

DESIRABLE BUILDING LOT ON ROBert Street, Victoria West, near water with sea view. J. E. Caston, 607 Esquimalt Road.

LOT FOR SALE, HIGH LOCATION, Cadillac Ave. Phone E 2486, Saturday afternoon or Sunday.

LOT FOR SALE, 80 X 120, FACING INner harbor; nice view on two streets. Phone B 3937.

THREE LEVEL LOTS, GOOD DISTRICT and transportation, close in. E 7358.

TO CLOSE A SOOKE ESTATE
49 ACRES SEAFRONT FARM—ALMOST all cleared except for wood lot and broom. 4-roomed cottage, city water, electric light available, grand marine and mountain view. Offers of $3,500 considered.

26 Acres, completely enclosing Forrier Lake, about nine acres of water, suitable for hunting and fishing. What offers?

Two acres at intersection of Phillips Road and Demamiel River. Handsome trees, clean underneath. Just the place for a Summer camp. Value $300.

Section 18, Sooke District, approximately 3,600 feet usable frontage on the clean shingle beach of Sooke Bay. Beach frontage is scarce, very suitable for subdivision. Value $7,000.

Section 19, Sooke. Approximately 200 acres of rough country, some good land; watered by Kemp Creek. Offer of $1,000 considered.

For Further Information See
ALFRED CARMICHAEL & CO. LTD.
1216 Broad Street G 7141

100 ACRES ON MILLSTREAM ROAD, nine miles from Victoria. Lots of timber and stack, with good road. $1,200. Box 1224, Colonist.

$125 — NICE BUILDING LOT IN CITY, surrounded by nice homes, three doors from bus. 1214 Yates Street, at rear.

81 PROPERTY WANTED

WANTED — BUILDING LOT, WATERfront, or with sea view, near Victoria. Box 1310, Colonist.

82 ACREAGE FOR SALE

COLWOOD GOLF LINKS
5 ACRES STUDDED WITH OAKS—SOME outbuildings. A choice homesite, with light and water available. Price $1,250. PAGE & SNAPE 1010 Broad St. B 1913

WHY DOES A REALTOR OR CONTRACTOR
(Who Has Years of Experience) Choose A Close-In Home That Is USED BUT NOT ABUSED?

Because they appreciate fine homes and know real values. Because of the convenience of getting to town. Because the house and location have both been through the seasoning process and stood the test. If you are looking for one of these good well-built homes we have picked from our listings three we invite you to inspect. Immediate possession.

$8500 — Beautiful four-roomed suite for owner with private bathroom; balance house in three apartments, all furnished, revenue $130 month.

$8000 — High location, close to everything, view of sea and mountains, only 12 years old; eight modern rooms and sunroom, oak floors.

$7500 — Among good homes this well-planned home of eight rooms on choice lot.

E. E. HEATH
Notary Public, Real Estate and Insurance
925 YATES ST. PHONE E 4041

VACANT POSSESSION
JAMES BAY DUPLEX—Five rooms up, five rooms down. You can move in tomorrow. Here's your chance for a home and let one suite pay for it. Further inquiries are well worth while to you. Price terms $3350
Call C. FARRANT
NEWSTEAD REALTY
1014 BROAD ST. PHONE E 7194

PEMBERTON'S
For Real Values

THE MARKET DEMAND for good real estate never was brisker.
THE MARKET SUPPLY of good real estate never was less.
Victoria's Future Is Assured
Buy Real Estate NOW

OAK BAY
STUCCO HOME OF EIGHT ROOMS plus sleeping porch. Large living-room with oak floors, guest-size dining-room, nice kitchen, den with fireplace, and four nice bedrooms. Hot air heating. Basement, furnace and garage. Clear title. Taxes only $66. SPECIAL PRICE $6500
Please Call MR. STEPNEY

OAK BAY
LARGE HOME OF ELEVEN ROOMS with three-quarter of an acre of lovely grounds. Seven bedrooms, den, living-room, dining-room, kitchen. Price $5250
Please Call MR. STEPNEY

MODERN
Four-roomed cedar shake bungalow. Birch floor and brick fireplace in living-room. Venetian blinds. Inlaid lino in kitchen. Pembroke bathroom. Concrete basement. Garage. Small chicken house. Two acres of land all under cultivation, seeded to bulbs and beets. Three-mile circle. Taxes $34. Immediate possession. EXCLUSIVE LISTING. PRICE $5000
Please Ask for MR. JONES

VICTORIA WEST
Eight-room, two-story house in quiet location. Fully furnished. NEW DUROID ROOF. Partial basement. Bathroom and two toilets. Light floors. A good rooming house proposition, with very little extra expense. Taxes $78. Vacant. Terms. EVERYTHING FOR $3850
Please Call MR. JONES

$5600 — Cedar Hill district, imposing cream stucco bungalow of five rooms in absolutely spotless condition. Quite high situation with view on all sides and two lots in lawns, rockeries, gardens, fishpond and oaks.
Please Ask for MR. GOWLAND

WITHIN 3-MILE CIRCLE
Very delightful bungalow of five rooms and large sunroom. Hardwood floors. Pembroke bath. Full basement, central heating. Exceptionally nice lot with native trees. Immediate possession. Price $5250
Please Ask for MR. HALL

GORGE
Well-built bungalow of four rooms and large unfinished room at back. Fireplace, basement and furnace. This bungalow has been all repainted and decorated. Large lot with shrubs, lawns, fruit trees and garden. 2654 Inlet Ave. Price $3150
Please Call MR. HALL

Pemberton, Holmes Ltd.
625 FORT STREET PHONE G 8124

GILLESPIE, HART & CO.
LIMITED

FAIRFIELD
NICE RESIDENTIAL DISTRICT. Large home with upstairs rented and four rooms on main floor ready for owner's own use. Full cement basement, sawdust furnace and double garage complete this attractive home. A real opportunity to obtain a comfortable home and investment as well. Terms given $4200
Exclusive Listing

MAPLE BAY
HIGH LOCATION, overlooking Quamichan Lake. Seven acres, small orchard. Attractive four-room bungalow, approached by circular driveway. Small chicken house. Electric pump, sawdust burner and kitchen range included. Ideal little country home. Price $3250
REDUCED FOR QUICK SALE

OAK BAY
IMMEDIATE POSSESSION. South of the Avenue. Attractive five-room bungalow, built under the N.H.A. Hardwood floors. Large kitchen with breakfast nook, tiled sink. Copper piping. Full cement basement. Hot air furnace. Large lot in garden, all fenced. An opportunity to purchase an attractive bungalow at a very reasonable price and we recommend it. REDUCED FOR QUICK SALE. Price $5950

GILLESPIE, HART & CO.
LIMITED
611 FORT STREET PHONE G 1181
Evenings E 6565

A LOVE NEST
ALMOST NEW WHITE STUCCO BUNGALOW. LARGE LIVING-ROOM WITH FIREPLACE. KITCHEN WITH LOTS OF CUPBOARDS. DINETTE. PEMBROKE BATH. LARGE BEDROOM. ATTACHED GARAGE. CENTRAL HEATING. LARGE VIEW LOT. LOW TAXES. QUICK POSSESSION. PRICE ONLY $3850

VACANT – $2650
JAMES BAY SIX-ROOM HOME. STONE FOUNDATIONS. ABSENTEE OWNER SACRIFICING.

PAGE & SNAPE
1010 BROAD ST. B 1913

MOUNT TOLMIE
Located in a picturesque setting of landscaped garden, comprising two lots in flowers and vegetables. This five-roomed stucco bungalow, nearly new, has all modern conveniences and is priced right for a quick sale. Early possession. Price $5600

MARA, BATE & CO., LTD.
612 FORT ST. E 7194

RESULTS COUNT
Nothing Too Small—Nothing Too Large
LIST YOUR HOMES, FARMS OR LOTS WITH
SAANICH REALTY CO.
1610 Douglas St. Phone E 6061

K & S
FOR REAL ESTATE

CITY
Close in. Fine, modern, four-room bungalow. Open fireplace in living-room. [illegible] bath. Possession ... $3500

BRAND NEW
Five-room ultra-modern stucco bungalow. Hardwood floors, tile kitchen sink; concrete basement and furnace. Good-size rooms. Early possession ... $5250

SAANICH
Fine stucco four-room bungalow. Cement basement and furnace. Lot 70 x 130. Low taxes. Early possession. A bargain at ... $2950

GORGE DISTRICT
Attractive white cedar siding bungalow on large corner lot. Large living-room, fine modern kitchen, with breakfast nook, two bedrooms and bathroom. Hardwood floors, etc. This is one of the most attractive properties in this district ... $5250

FAIRFIELD
Immediate possession. Five-room bungalow with Duroid roof. Living-room, dining-room, kitchen, two bedrooms and bathroom. Open fireplace in living-room. Price ... $2300

SOOKE
16½-Acre farm with five-room bungalow. Good waterfrontage and creek running through property. Unfailing water. Bargain ... $2500

KER and STEPHENSON LTD.
(Members Nat. House Builders' Assn.)
1121 GOVT.—G 4127

North Douglas
A good garden lot with rich soil. High location and close to bus line. An attractive WHITE CEDAR-SIDING BUNGALOW, just over two years old, in splendid condition both inside and out. Good-size living-room with open fireplace, two bedrooms, a kitchen of generous size with plenty of built-in features, modern bathroom with Pembroke bath and shower. Also an excellent garage and utility room. Owner leaving, so EARLY POSSESSION can be arranged. The price includes nearly new kitchen range, lino in kitchen and bathroom and all blinds.

$3150

QUADRA AREA
VACANT
FIVE-ROOM STUCCO BUNGALOW, three years old. Full cement basement, tubs, hot-air furnace, modern kitchen, dinette, large living-room with fireplace, bathroom, two bedrooms.

N.H.A. BUILT
Well-built home for immediate possession, high location, near transportation and school. EXCLUSIVE

$5000 TERMS

P. R. Brown & Sons, Ltd.
1112 BROAD ST. PHONE G 7171
Evenings: E 7200 or G 3819

FAIRFIELD
NEAR PARK AND BEACH
Six rooms. A step to park, beach, tennis courts and schools. Lovely living-room with granite fireplace; full-size dining-room, sunroom or den; modernized kitchen with glassed-in porch. Three lovely bright bedrooms and bathroom. Nice room in basement equipped for stove. Automatic hot water tank. Separate garage. Lawns well kept. A real buy ... $4500
Exclusive Listing

Six rooms, close to everything. Full cement basement and furnace. Separate garage. Comfortable-sized living-room with fireplace, dining-room, bright kitchen, three nice bedrooms and bathroom. Light floors. Newly decorated throughout ... $3800

R. H. Davies Realty
809 YATES ST. PHONE G 2015
Night Phone G 7210

4 2/3 ACRES
This property has excellent soil and a very good four-room bungalow. Garage attached. Fruit trees, berries, etc. Chicken house and run. Low taxes. Attractive terms at

$4600

KING REALTY
1233 GOVERNMENT ST. B 2181-2
Evenings: B 7355, E 7378, B 8287, B 3177, G 1237

ATTENTION!
GET YOUR COUNTRY PLACE NOW
SPECIAL OFFER:
Eight acres in crop and walnuts, pears, apples, quinces, etc.; three heifers and chickens. Six-room house has water and electric pump, three-piece bathroom, good basement. 30 days possession. Under priced at $4750
INDEPENDENT INSURANCE AGENCIES
200 Fort Street Phone G 7881

SEE NEXT PAGE FOR ADDITIONAL REAL ESTATE ADVERTISEMENTS

RANDALL'S

GORGE—Four-room stucco bungalow, nearly new, in perfect condition. Part basement, furnace, garage. Large lot. Venetian blinds and linos included at **$3800**

WALKING DISTANCE—Four rooms, in A1 condition. Basement, furnace, etc. Immediate possession. Terms at the price of **$2625**
Call MR. OLIPHANT

BURNSIDE DISTRICT—Three-roomed cottage with bathroom. Good sized rooms, woodshed, nice location. Price, half cash **$1250**

bungalow in fair condition. New plumbing. Price **$2100**
Call MR. ROBERTSON

INVESTMENT—Rockland Avenue district. Apartment building comprising eight suites with bathrooms. Three suites are well furnished. Splendid hot-water heating system. First class location. Showing very good returns **$14,500**
Call MR. SMITH

VICTORIA WEST—Six-room semi-bungalow in good condition. Basement with furnace. Approximately one acre of land laid out with fruit trees and berries. Large new garage and woodshed. Reasonable taxes. Terms at **$3500**

OAK BAY—Seven-room semi-bungalow. Immediate possession. Several bearing fruit trees. Close to sandy beach, transportation, schools and store. Duroid roof. Open to an offer. To close an estate.
Call MR. TULLY

George Randall
1303 DOUGLAS ST. PHONE G 8109

VICTORIA REALTY
653 YATES STREET
PHONE E 7514

Quadra District
Near new stucco bungalow in high location. Living-room, oak floors and fireplace, two bedrooms, modern kitchen with tiled sink, attractive nook. Pembroke bathroom. Full basement. Central heat. Two lots in garden. Very reasonably priced at **$4500**
Or with only one lot **$4250**

BRENTWOOD
Less than one mile from good fishing. Small farm of 4½ acres. Half acre in berries, orchard with 100 assorted fruit trees. Three chicken houses with accommodation for 350 birds. Large barn (30 head) and hay loft. Never-failing water supply with automatic force pump. Home consists of comfortable semi-bungalow of seven rooms, all in first-class workmanlike condition. A mass of bloom at this time and a good buy at **$4200**
With stock, 75 chickens, two cows, one heifer, horse and all farm implements **$4500**

CENTRAL PARK DISTRICT
Fine semi-bungalow, comprising lively three-room suite for owner with handsome fireplace, Pembroke bathroom, one housekeeping room on ground floor. Upstairs Complete three-room suite with three-piece bathroom, rented at $30. Light floors throughout and tastefully decorated. Full basement, furnace heat to all rooms. Separate garage. Immediate possession to owner's suite. Price **$4000**
Or could be bought with all good modern furniture at **$4500**

NIGHT PHONES: G 8836, E 8311, E 7833

WATERFRONT
SIDNEY DISTRICT

Seven-room modern semi-bungalow built but three years. Hardwood floors. Large living-room, fireplace, dining-room, bedroom, plumbing down, large kitchen, dinette. This kitchen is as modern as can be found. Very fine view over sheltered water. Shade trees, lawn and flowers. Possession soon. Exclusive listing. PRICE **$7000**

OAK BAY
IMMEDIATE POSSESSION

Very fine house of eight rooms. Unobstructed view of Oak Bay. Location the best. Price very reasonable.

Immediate Possession
Five-room Fairfield bungalow containing living-room, dining-room, two bedrooms, kitchen and bathroom. Cement basement with furnace. Newly decorated inside and out. Terms arranged. Price **$3000**

OUTSIDE CITY
Four-room bungalow, one-third acre. Fine garden, fruit. Large living-room, fireplace. Good but orchard. Modern oil-burning range, cost $225, and other fixtures go with house. Price **$3150**

After Hours Phone Mr. Fields—G 3253

MEHAREY & CO.
LIMITED
652 VIEW STREET PHONE E 1187

GROSS REVENUE APPROX. $4500
ONE OF THE BEST SMALL MIXED FARMS we have been privileged to offer as a going concern, including all farm tools. Twelve acres under intensive cultivation. Mixed orchard. Youngberries, asparagus, etc. Chicken houses, brooder and incubator houses, pigseries. First-class bungalow-type residence of seven rooms; two-piece bathroom, separate toilet. City water and light. Taxes approximately $20. PRICE **$8000**
Arrangements might be made to rent with option to purchase.

IMMEDIATE OCCUPANCY
ON CORNER WITH UNOBSTRUCTED VIEW OVER WATER—Brand-new two-bedroom modern stucco bungalow. Large living-room with fireplace. Beautiful tiled kitchen and bathroom. Full cement basement with furnace and garage. The best of materials were used in this extra well-built home, and it should appeal to the most discriminating buyer. PRICE (Open to offers) .. **$6500**

JAMES BAY
SIX-ROOM MODERN BUNGALOW—Entrance hall, living-room with fireplace, dining-room, all light floors; bright kitchen, three spacious bedrooms with closets; cement basement with furnace, outside repaint and planted garden. PRICE **$3650**
Early Possession—On Terms

COLES, HOWELL & CO., LTD.
608 VIEW STREET PHONE G 1822

Close-In Saanich
$2500—Four-room bungalow with full cement basement, furnace and garage. Good garden lot, fruit trees and small fruits. Taxes $14. Early possession.

$3150—New, modern, cedar-sided bungalow containing four lovely rooms. Attractive living-room with hardwood floors and fireplace. Garage. Taxes only $38. Immediate possession.

FAIRFIELD
$5750—Ten rooms. Fireplaces in living-room and den. Six bedrooms. Hot water heat. Ideal for large family or board residence.

GORDON HEAD
$4200—Three and a third acres, bottom land. Modern stucco bungalow containing four rooms and small sunroom. Full cement basement and hot air furnace. Close to Mount Douglas Park and ocean. Early possession.

Alex. G. Hill & Co.
414 Central Bldg. G 5721

Rental Investment Wanted
QUICK
Modern four- or five-room bungalow in good district, value $3,000 to $4,000 (cash), for Alberta client who will be in city Friday. Possession not required.

PHONE E 5462, E 5211

JOHNSTON & CO., LTD.
1211 BROAD STREET

SHAWNIGAN
Four-room furnished bungalow with electric light. The property does not include any waterfront but is just across the road from the lake with beautiful outlook. Price **$1100**

CADBORO BAY
Almost 3 acres with 125 feet of waterfront and three cottages bringing in $50 per month. A snap **$5500**

Van der Vliet, Cabeldu & May, Ltd.
Real Estate, Insurance and Investments
1213 BROAD STREET PHONE E 7174

IMMEDIATE POSSESSION
$2150—Neat, four-room cottage. Living-room, two bedrooms, good sized kitchen and bathroom; full cement basement. Situated in Gorge district on large lot. Taxes only $16.

$3850—Situated in city, close to Oak Bay. Well built home of seven rooms. Open fireplace, four bedrooms, two toilets. Full basement with furnace. Good garage. Taxes only $67. This is worth seeing.

$3850—Fully furnished six-room house, three rooms down, three up, with three-piece bathroom. Full basement with furnace, toilet and shower bath. Would make a good two-family house.

See A. LANCASTER

BROWN BROS., LIMITED
514 Pemberton Bldg. Phone E 1163

IDEAL SMALL STOCK FARM
Within the four-mile city circle. Twenty-seven acres, about two-thirds cleared, balance cleared to stumps, good pasture. Very good house, which requires some finishing. Barn and chicken coops, fruit trees, running stream, also city water. You must inspect this to appreciate the possibilities. Price **$6000**

N. H. CAUFIELD
Phone E 8032 206 Pemberton Bldg.

GOING CONCERN
Flourishing business, house, store, stock and equipment. This proposition is a genuine money-maker and doing a first class cash trade. Large reserve stock on hand. Buyer can take over immediately. Good location and business is constantly expanding. Full particulars available to bona-fide purchaser.
Deal requires ..... **$7500** Cash be negotiable.

NEAR SEA
Attractive bungalow 5 rooms, large living-room, good sized dining-room, 2 bedrooms, kitchen, all in first class condition. Small suite in basement. Good furnace, garage **$4000**

GORGE
Five-roomed stucco bungalow, almost new, up-to-date features, full cement basement. Immediate possession. For quick cash sale we are open to offers.

Heisterman, Forman & CO.
606 VIEW STREET VICTORIA

QUICK POSSESSION
Situated on Fibbanson Avenue close to school and transportation is an attractive 7-room semi-bungalow. Downstairs: bedroom, living-room, dining-room, large kitchen and modern bathroom with Pembroke bath. Full cement basement, garage space, washtubs and toilet. Upstairs: three bedrooms, one with washbasin, separate toilet. Owner-occupier leaving city will give 30 days' possession. Price **$4750**

VACANT
1443 Denman St.—Four-room bungalow. Price **$1000**

THE B.C. LAND
AND INVESTMENT AGENCY, LTD.
922 Government St. Phone G 6118-9

SURE
We Will Sell the
BEVERLY HOTEL
Ninety rooms, six stories, steam heat
CITY CENTRE
1943 CASH RECEIPTS **$30,689**
See Me for Price and Easy Terms
JAMES A. GRIFFITH
724 YATES STREET

$3500 Gorge District
Five-room bungalow, not new, but in splendid shape. Only two minutes' walk to Gorge Park, bus stopping at door. Three bedrooms, living-room with open fireplace, good-sized kitchen, pantry, three-piece bathroom, basement and furnace. Good garden lot. Garage separate. Taxes approximately $20. Possession about 30 days.

EXCLUSIVELY BY

Saanich Realty COMPANY
1618 DOUGLAS ST. PHONE E 6661
(Just Below Hudson's Bay Co.—Two Doors From Safeway)

CITY
Well-built six-room bungalow. Near school and transportation. Furnace, garage in basement. IMMEDIATE POSSESSION **$3500**

CITY, NEAR OAK BAY
Choice location with sea view. Two suites, self-contained, with large living-rooms and bedroom. Venetian blinds. Two finished rooms and plumbing upstairs that could be converted into third suite. Basement, garage, furnace. Nice garden **$8000**

J. H. WHITTOME & CO.
LIMITED
1012 BROAD ST. PHONE E 9512

IDEAL SMALL STOCK FARM
Within the four-mile city circle. Twenty-seven acres, about two-thirds cleared, balance cleared to stumps, good pasture. Very good house, which requires some finishing. Barn and chicken coops, fruit trees, running stream, also city water. You must inspect this to appreciate the possibilities. Price **$6000**

N. H. CAUFIELD
Phone E 8032 206 Pemberton Bldg.

CEDAR HILL
A LOVELY BUILDING SITE
7½ ACRES
FIVE ACRES IN POTATOES
High location, wonderful view, on bus line, within three minutes' walk of grade and high schools. Fruit trees, oak shade trees. This very desirable property is priced for a quick sale at
$4500

SWINERTON
A CO. Ltd. Estd. 1890
618 BROUGHTON ST. E 8053

SAANICH—COUNTRY ESTATE
IMMEDIATE POSSESSION
[illegible] ACRES—Lovely location, corner West Saanich and Mount Newton Crossroads. Comfortable eight-room bungalow with two bathrooms. Hot water heating. Never-failing water supply. Electric light and storehouse. Good chicken orchard. Price, for quick sale **$8500**

IMMEDIATE POSSESSION
FURNISHED
Fully furnished five-room bungalow with new furnace, cement basement and garage. Price **$3500**

WISE & CO., LTD.
100 PEMBERTON BLDG.

We're Not Exaggerating
HIGH QUADRA — DEFINITELY CHOICE — JUST LISTED
$5750 SMART STUCCO, FOUR YEARS OLD. Roomy classed-in front porch. Lovely large living-room with fireplace. Two roomy bedrooms with large closets. Modern bathroom with Pembroke bath and shower. Good kitchen with kitchen in pantry and tile sink. Large cooler and loads of cupboards. Enclosed stairway to large bright bedroom and very roomy full-size up. First grade hardwood floors and Venetian blinds in living-room and downstairs bedrooms. Light for floors upstairs. Monel metal tank, copper pipe, pipe furnace, oil and garage in high, full cement basement. Exceptionally well built. Everything in choice condition. Shade trees, garden, open view. Owner-occupied. Clear title. Terms CASH.
— See Photo at

Johnston & Co.
LIMITED
1314 BROAD ST. E 8311, E 8542

$3750 OR NEAREST OFFER—Seven-room bungalow, near St. Joseph's Hospital. Light floors. Large lot. Low taxes. Can be used as duplex without alteration. Early possession.
JOHN H. CLAYDON
122 Pemberton Bldg. E 8014, G 3509

Rooming house—Five rooms rented. Three for owner. Showing good revenue. Walking distance **$4500**

Duplex. Upper rented $40 per month. Five rooms down for owner **$3500**

H. W. MILLER & CO.
1218 BROAD ST. G 4651
Insurance, Investments, Notary Public

CLOSE IN
Six rooms all on one floor. Basement, furnace. Small lot. Walking distance to town. Move in June 15.
$2650
CALL CHAS. FARRANT
NEWSTEAD REALTY
1014 BROAD ST. E 7194

AUTO COURT
Close In. Netting 18,000
$18,000 HANDLES
No Phone Information
FAIRCLOUGH REALTY
601 CENTRAL BLDG.

CAVENDISH SOUTH
Superior view over waterfront. A fine well-built home on splendid lot, with good basement and some double plumbing, making it an interesting home in an attractive situation. Priced right at **$5750**
This future may not be exclusive, but the property is.

J. ARTHUR WILD
SCOLLARD BUILDING
"No Sunday" Business

GORGE
IMMEDIATE POSSESSION—Good substantial seven-room family home, lovely grounds and flowering shrubs and plants. Full-sized basement and furnace. New roof. Separate garage. SALE PRICE
$5750
Arthur E. Haynes
LIMITED
730 FORT STREET E 3051

Winnipeg Racing

WINNIPEG, May 26.—Entries for Saturday follow:

FIRST RACE—Five furlongs:
Wee Car 109
Averd 103
Hopeful Play 120
Ever Star 113
Abrdor 115
Mr Ever 115
Lady Lee 108
Sword Dance 120
Buras 114
Prompt Return 116
Also eligible—
Little Paris 105
Opuk 108
Happy Duster 110
Bay Jeptha 115
Blue Stone 118
Leviatus Dust 104
Leonington 118
Flying Fawn 117
Anita-a-Vish 117
Note—The also eligibles in the above race will be used as a substitute race if necessary.

SECOND RACE—Six and one-half furlongs:
Terry Broom 115
Lady Macduff 110
Shellmond 122
Elk Trap 110
Alaskan *117
Come to Taw *117
Even Trade 110
Sky Grey *112
Parisian Witch 117
Daisy Day 122
Also eligible—
Larry Junior 115
Thirsk 122
Shoksun 112

THIRD RACE—One mile:
Millbank *115
Valdina Sun *122
Pepper Pot 110
Ted's Fanny 110
Honey Chile 115
Xeline 110
Solomon Somers *100

FOURTH RACE—Six and one-half furlongs:
Ned B. 117
Leslie 117
Lainge 117
Gay Ray 110
Stockton 109
Kady Kate *112
Lode-Bargello 117
Witherspower 110
Pine Hue 107
Fredda T 113
Also eligible—
Herman Jr *117
Charlie Ariel 122
Norman Regt 122

FIFTH RACE—Seven furlongs:
My Fens 102
Babe Broom 110
My Impulse 112
Airman 115
(A) Tenworth 123
Parage 108
(B) Amsterann 110
(C) Bindworth 108
Nats Pet 115
Kinsell 115
Also eligible—
(E) Gallorea 108
(R) Calla Donna 108
(A) Ball and Chain 110
(A) N. Northwood entry.
(B) Mrs. E. & E. Johansen entry.
(C) M. and S. Stables entry.

SIXTH RACE—One mile:
Lady Ladkin 111
Yes Marcus 108
Precious Moon 113
Casa Lena 114
Youville 110
Daddy 110
Gold Lyric 119
Gallorea 104
Maestra Bacha 114

SEVENTH RACE—One mile:
Lakewade 118
Strutting Miss 119
Contributor 108
Seabread 120
Bumbhill 120
Shining Sarah 103
Sum Tam *108
Valdina Bob 120
Major S 120
Green Turban 113
Also eligible—
Panipat *110
Iron Nut 115
*Apprentice allowance.

Golf at Uplands

The following is the draw for the two-ball mixed foursome to be played on Sunday at the Uplands golf course:

1:30—E. Mackenzie-Grieve and Mrs. A. E. Osborough vs. Mrs. R. Watson and P. P. Ellis.
1:35—Mrs. R. Bramley and A. Hutson vs. Mrs. W. Erickson and S. V. Osborne.
1:40—Miss S. Reay and E. Badminton vs. Miss M. M. Hatch and Dr. J. D. Calvert.
1:45—Mrs. A. C. Lindsay and Lieut. R. Stranix vs. Miss M. Mackenzie-Grieve and Alex McCown.
1:50—Mrs. E. Jackson and H. G. MacKenzie vs. F. C. Hope and C. Sutton.
1:55—Mrs. W. S. Smith and F. W. Heath vs. Mrs. J. F. Dawson and R. Bramley.
2:00—Mrs. E. Prescot and C. J. Robertson vs. Mrs. G. Pattinson and B. Porritt.
2:05—Mrs. W. Firth and Major J. G. Smith vs. Mrs. F. L. Seaton and W. Harker.
2:10—Mrs. E. H. Livingstone and Fred Smith vs. Miss M. Young and G. Pattinson.
2:15—Mrs. J. R. Hibberson and R. Watson vs. Mrs. H. G. MacKenzie and Dr. J. F. Mercer.
2:20—Mrs. S. D. Horsford and E. E. Peden vs. Mrs. C. Brown and O. G. Sutton.
2:25—Mrs. G. G. MacKenzie and Ken Blair vs. Mrs. W. Harker and F. G. Hope.
2:30—Mrs. R. Pocock and A. N. Other vs. Miss M. Connibear and A. N. Other.

Help the Young People To Health - Happiness

What a common sight to see a young person whose bloodless face and feeble frame are evidences of poor circulation and weakness where bounding health and rosy cheeks should reign.

Young people in such a condition are generally of an anæmic nature and require a preparation containing iron to improve the blood content.

Milburn's Health and Nerve Pills meet this requirement, as they contain three concentrated forms of iron of an easily assimilated nature together with other valuable ingredients indicated for building up the system and helping to improve the blood content.

Price 50c a box, 65 pills, at all drug counters.
Look for our trade mark a "Red Heart" on the package.

The T. Milburn Co., Limited, Toronto, Ont.

Are the Moths Wearing Your Clothes!
Clean Then Store for Safety
Pantorium DYE WORKS
808 Fort E 2166

QUICKIES

"I tell you, coach, I think we could do better by getting our players with a Colonist Want Ad!"

WANTED
Five and six-room bungalows in Fairfield, Oak Bay or Gorge district. Buyers waiting. Cash buyers for bungalow with sea view.

CITY BROKERAGE
1618 BLANSHARD ST. PHONE G 8078

Maynard & Sons
AUCTIONEERS

Instructed by Mrs. W. L. Holmes. We Will Sell at the Residence, 1472 BEACH DRIVE, on

TUESDAY, 1:30

Antique and Modern FURNITURE
Steinway Baby Grand Piano, Gerhard Heintzman Piano, Persian Rugs, J. & J. Taylor Safe, Etc.

Some nice Antique Pieces in this sale. Complete list in Sunday's paper.

MAYNARD & SONS Auctioneers

SUPERMAN — *Desperate Call* — By Jerry Siegel and Joe Shuster

MARY WORTH'S FAMILY — By Dale Allen

POPEYE

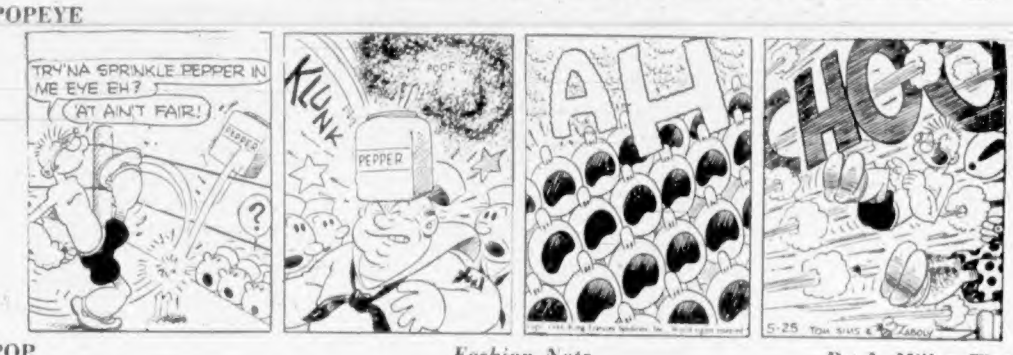

POP — *Fashion Note* — By J. Millar Watt

MUTT AND JEFF — *Some Senator Is Gonna Get Started Late* — By Bud Fisher

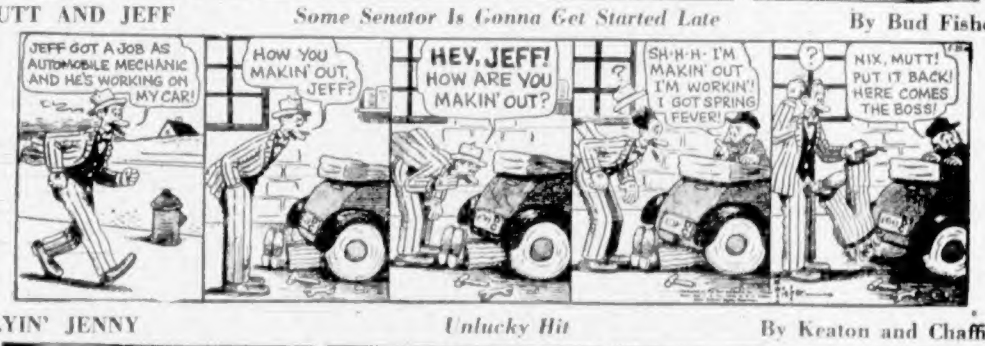

FLYIN' JENNY — *Unlucky Hit* — By Keaton and Chaffin

THE NEBBS — *Relativity* — By Hess

BLONDIE — *He Made Himself at Home* — By Chic Young

British Navy and Colonies Bulwark of Monroe Doctrine

The link of steel between Britain's colonies of Newfoundland, Bermuda, Sierra Leone, Gibraltar and Malta, kept intact by the strength of the British Navy, has been a bulwark to the Monroe Doctrine, safeguarding the independence of this continent, Capt. H. Cotton Minchin, of the staff of the British Embassy, Washington, told a joint luncheon meeting of the Canadian Club and the Chamber of Commerce at the Empress Hotel yesterday, in an address on "Pride of Family."

"Where would American independence be now had Gibraltar not been a proud British fortress, Malta an indomitable island and the Maltese superb in their loyalty? Morocco would still be in enemy hands, the Mediterranean an Axis lake and the life-line of supplies to Russia so nearly cut that, under the word of President Stalin himself, it is doubtful if that great nation itself would still be fighting," he declared.

Capt. Minchin told of the magnificent way in which colonies and independent Commonwealth nations had stood by Britain in the valley of the shadow of death. Sierra Leone had sent a gift in recognition of the benefits received in 135 years under the British flag.

The courage of Canada's soldiers had ennobled the bleak waste of Flanders Winters during the last war. In the present conflict, the Royal Canadian Air Force, 50 times its prewar strength, were veterans of one of the world's decisive battles, the Battle of Britain; the Canadian Navy had grown from a protecting force to a heavy striking force, and the army was ten times its peacetime strength.

"If such be the size of the maple tree, then who can wonder that the leaf be renowned?" he asked.

"The Empire has spent all but 700,000 of her best in this war. In the fourth year of war alone, Canada has lost 9,000 sons; New Zealand, 7,000; South Africa, 1,000; Australia, 20,000, and the United Kingdom, 120,000," he said, illustrating the Empire's loyalty."

EMPIRE STORY NOT ONE OF REVOLUTION

The Empire's story was one of evolution, not revolution. Liberties had been won one by one, and today the British spirit of freedom and justice was found in the American Constitution as well as throughout the length and breadth of the Empire.

The Fathers of the American Revolution put in the first clauses of their Constitution two English acts won 560 and 100 years before—the Magna Charta and the Bill of Rights. Probably few Americans realized that they owed the principles of Habeas Corpus and other rights to the fight of British forbears for freedom.

Now four free nations—Canada, Australia, New Zealand and South Africa—stood on the top rung. They paid no tribute and accepted no orders. Of India, he said:

"Never perhaps has the rectitude of British administration found finer expression than in the evolution of that country. For the first time in all her history, India is arising as a nation, something deemed impossible by her successive conquerors and peoples. Now this great fighting ally has 2,000,000 men under arms, all volunteers.

"Self-government for all is the goal of the future; in sovereignty and responsibility of free nations to forge their own destinies. In service they shall find their goal. The golden spiritual bond of allegiance to the Crown, above politics and trade, will hold these nations in common fealty," Capt. Minchin forecast.

Introduced by Dean Spencer Elliott, the speaker was thanked by G. Hamilton Harman, president of the Chamber of Commerce. Rev. George Biddle, president of the Canadian Club, was chairman.

Vancouver Forecast

Light winds becoming moderate in the afternoon. Fair and warm.

NAMED CANDIDATE

FOAM LAKE, Sask., May 26 (CP).—Sam Hall, of Kelvington, was nominated Progressive Conservative candidate in Kelington constituency for the Saskatchewan general election on June 15. The constituency association elected G. T. Kilburn, Foam Lake, president, and J. R. Taylor, Invermay, secretary-treasurer.

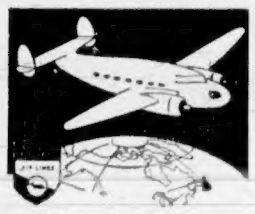

BY AIR To VANCOUVER IN 30 MINUTES

9 TRIPS DAILY

SINGLE FARE $5.50 (plus tax)

For reservations and information, phone Empire 4191 or any Canadian Pacific Air Lines Traffic Office or Railway agent.

AIR EXPRESS EMPIRE 6051

Canadian Pacific AIR LINES

Wins Scholarship

L. A. COX, M.A.

Lionel Audley Cox, M.A., has been awarded a scholarship of $650 by the National Research Council of Canada, in order to continue his studies in chemistry for his doctorate at McGill University. Mr. and Mrs. Cox will leave for Montreal today.

Mr. Cox received his early scholastic training at Sir James Douglas School, Victoria High School and Victoria College. He was graduated from the University of British Columbia in 1941 with first-class honors in chemistry and was awarded the Lefevre Scholarship. In 1943 he obtained his master's degree in chemistry with distinction.

He was an instructor at the University School here for four years. He also has been connected with the technical staff of the Sidney Roofing & Paper Co., Ltd., for several years. Last year he was on the lecturing staff of the department of chemistry of the University of British Columbia.

Mr. Cox is the son of Harry A. Cox and the late Mrs. Cox, of 1131 Burdett Avenue.

He played Rugby for Victoria High School, Victoria College and the Oak Bay Wanderers, and was a member of the Y.M.C.A. Leader Corps.

When in his teens, he was the originator some years ago of the table tennis league which has now become a feature of Victoria's indoor sports.

Private Use of Gasoline Higher

Although overall civilian use of gasoline during April was 612,553 gallons less than in the same month of last year, private car owners used 274,752 gallons more than a year ago. Drop in construction activity along the Alaska Highway was believed responsible for the sharp drop in commercial consumption and the net loss in aggregate consumption.

In Victoria area private car consumption was only .52 per cent above the corresponding month last year, compared with an average for the province of 14.6 per cent. In the Vancouver district the increase was 11.4 per cent.

Figures for the province released yesterday by Dr. W. A. Carrothers, chairman of the Coal and Petroleum Control Board, showed that commercial consumption was 1,299,060 gallons, compared with 2,189,266 a year ago; that sales by retailers to private car operators amounted to 2,760,462 gallons against 2,485,710 a year ago, and that marine sales totaled 228,972 against 223,071 a year ago.

Total sales in April were 4,258,494 gallons, compared with 4,901,047 in April last year.

EMERSON CLUB TO MEET

A meeting of the Emerson Club will be held next Tuesday evening at 8 o'clock at the Absolute Science Centre, Room B, Campbell Building. Anyone interested in Emerson's works cordially invited.

MEETING IS POSTPONED

A meeting of the University of British Columbia Alumni Association to have been held next Sunday has been postponed until June 11. It will take place in the home of Dr. John F. Walker, 1710 Rockland Avenue.

LONDON (CP). — Fifty wedding dresses, given by United States women for use by British service brides, have been distributed among the Navy, Army and Air Force auxiliaries, the women's land army and the nursing services.

MAIL AND SHIPS

COASTING CRAFT

VICTORIA-VANCOUVER — Ss. Princess Charlotte or Ss. Princess Alice will leave Victoria daily at 1.20 p.m. for Vancouver. Ss. Princess Charlotte or Ss. Princess Alice will arrive at Victoria daily at 3.40 p.m. from Vancouver. Ss. Princess Elizabeth or Ss. Princess Joan will leave Victoria daily at midnight for Vancouver. Ss. Princess Elizabeth or Ss. Princess Joan will arrive Victoria daily at 1 a.m. from Vancouver. Sundays only a special sailing will arrive at Victoria from Vancouver at 5.45 a.m.

VICTORIA-SEATTLE—Ss. Princess Charlotte or Ss. Princess Alice will leave Victoria daily for Seattle at 4.30 p.m. Ss. Princess Charlotte or Ss. Princess Alice will arrive at Victoria daily from Seattle at 12.55 p.m. Ss. Iroquois will leave Victoria daily for Seattle at 9.45 a.m. Ss. Iroquois will arrive at Victoria daily from Seattle at 8.45 a.m.

VICTORIA-PORT ANGELES — Ss. Iroquois will leave Victoria for Port Angeles daily at 9.45 a.m. Ss. Iroquois will arrive at Victoria daily from Port Angeles at 8.45 a.m.

SEARTZ BAY-SALT SPRING ISLAND—Ms. Cy Peck will leave Searts Bay for Fulford Harbor daily except Wednesdays at 9.30 a.m. and 3 p.m. Ms. Cy Peck will leave Fulford Harbor for Searts Bay daily except Wednesdays at 6.15 a.m. and 4 p.m.

BRENTWOOD-MILL BAY—Ms. Cascade will leave Brentwood for Mill Bay at 7 a.m., 10 a.m., 11 a.m., 2 p.m., 3 p.m., 4 p.m. Ms. Cascade will leave Mill Bay for Brentwood at 8.30 a.m., 10.30 a.m., 11.30 a.m., 2.30 p.m., 3.30 p.m., 4.30 p.m.

NANAIMO-VANCOUVER — Ss. Princess Elaine will leave Nanaimo daily except Saturdays and Sundays at 7.30 a.m., 2 p.m. Saturdays only at 7.30 a.m., 3.45 p.m. and 9.15 p.m. Sundays only at 9.15 p.m.

VICTORIA-GULF ISLANDS-VANCOUVER —Ss. Princess Mary will leave Victoria at 10.30 a.m., Tuesday, for Vancouver, via Gulf Islands. Ss. Princess Mary will arrive at Victoria via Gulf Islands at 6.30 p.m. Mondays.

NANAIMO - GABRIOLA — Ms. Airevine will leave Canadian Pacific Wharf, Nanaimo, daily (except Wednesday), at 9.30 a.m. for Gabriola.

Arena Meeting Set for Today

Seeking to crystallize public opinion on the question of a combined civic auditorium and ice arena for Victoria, a meeting of representatives of a large number of organizations will be held this afternoon at 2:30 o'clock in the Trades and Labor Hall, 602 Broughton Street.

The meeting is being called by the sponsorship of the Victoria Kinsmen Club and the Greater Victoria Trades and Labor Council, and F. E. Winslow will be chairman.

Invitations to send representatives have been extended to municipalities of this area, to social clubs, fraternal organizations, women's organizations, service clubs and other groups.

Discussion will be centred on the question of a civic auditorium and arena as opposed to a privately-owned building.

Last Rites Held For Principal

A large number of friends, relatives and educational associates gathered at Hayward's B.C. Funeral Chapel yesterday afternoon to pay their last respects to the late principal of Victoria Normal School, Dr. Vernon Llewellyn Denton, who passed away on Wednesday evening.

The Rev. George Reynolds, officiating at the service, paid moving tribute to the deceased. "Three thoughts bring us together on an occasion such as this: our respect for the dead, our genuine sympathy to those who sorrow, and lastly to find something that will stay in our minds to give us an understanding of the great purpose of life," he stated.

"A wonderful man has been taken from us, a man who fought obstacles and overcame them. We are richer because he came this way and poorer because he has gone home. Many will miss his kindly interest, for indeed his was a character worthy of imitation," he added.

An impressive array of floral tributes decking the rostrum included wreaths from Burnaby High School, Burnside School, Margaret Jenkins School, staff of the Normal School, North Ward School, Victoria College, Acadia University Society of Victoria, Greater Victoria Teachers' Association, Native Sons of Canada and the First Baptist Church.

Soloist Ralph McAdam sang "Going Home" during the service, and the gathering joined in singing the hymns "Abide With Me," and "Lead, Kindly Light."

Pallbearers were Dr. S. J. Willis, Dr. J. L. MacLaurin, Albert Sullivan, Prof. E. S. Parr, H. O. English, and Alex R. Lord, of Vancouver Normal School.

The ceremony which formally closed the term at the Normal School yesterday also took the form of a memorial service to Dr. Denton, and a special committee has been appointed to consider a memorial to the man they revered.

Military Activities

293rd (RES.) A.A. BATTERY, R.C.A.

Orders by Major R. L. Challoner, M.C., officer commanding.

Duties for week ending June 3—Orderly officer, Lieut. W. J. R. Peers; next for duty, Lieut. S. R. Richardson.

Parades—Sunday, Armoury, 09.30 hours, officers and N.C.O.'s. Monday, Armoury, 19.45 hours, signalers. Tuesday, Armoury, 19.45 hours, "H" Troop together with A and B Subs. of "G" Troop. Thursday, Armoury, 19.45 hours, "I" Troop together with C and D Subs. of "G" Troop. Dress, all above parades roll call order.

Enlistments, Active Services—The attention of all other ranks is drawn to the following extract from Canadian Army Order No. 53, dated March 5, 1941: "A soldier serving in a Reserve Unit of the Canadian Army must have the written consent of his commanding officer before applying for enlistment into any of the above mentioned services."

R. B. WILSON, Capt.
For officer commanding, 293rd (Res.) A.A. Battery, R.C.A.

No. 1 (Res.) R.C.O.C. FORTRESS WORKSHOP

Orders by Major A. McFarlane, officer commanding.

Duties—Orderly officer week ending June 3: 2nd Lieut. J. G. Davey; next for duty, 2nd Lieut. J. L. Le-Huquet; orderly N.C.O., Cpl. R. Burton.

Parades—Monday, No. 1 Armament, Armourers, M.T. and Drivers will parade at Armoury at 18.45 hours; dress, roll call order. Tuesday, evening parade at Armoury at 19.45 hours, No. 1 and 2 Electrical, No. 2 Fitters; dress, roll call order; No. 1 Fitters, No. 2 Armament, dress, drill order.

Thursday, morning parade at Armoury at 09.30 hours; dress, drill order; evening parade at Armoury at 19.45 hours, No. 1 Fitters, No. 2 Armament; dress, roll call order. No. 1 and 2 Electrical, No. 2 Fitters, No. 1 Armament, Armourers, Drivers, M.T.; dress, drill order. Friday, officers, W.O.'s and N.C.O.'s class will parade at the Armoury at 19.30 hours; dress, drill order.

A. McFARLANE, Major,
Officer commanding, No. 1 (Res.) R.C.O.C. Fortress Workshop.

3rd RESERVE BATTALION, THE CANADIAN SCOTTISH REGIMENT (M.G.)

Orders by Lt.-Col. F. B. J. Stephenson, officer commanding.

Duties—Orderly officer for the week ending June 4: 2nd Lt. J. F. Pryke; orderly N.C.O., K411438 A-L.-Cpl. J. F. Bligh.

Parades—Monday, morning parade; fall in at 09.30 hours; dress, drill order. Evening parade, companies will fall in at 19.45 hours, dress, drill order with steel helmets. Wednesday, officers, N.C.O.'s and specialists will parade; fall in at 19.45 hours; dress, drill order.

D. FYVIE, Capt. and Adjt.
For O.C. 3rd (Res.) Bn., The Canadian Scottish Regiment (M.G.).

C.A.R.O. 4485 is published hereunder for the information of all ranks:

1. Consideration has been given to recommendations and suggestions from various sources that anklets, web, be replaced with short puttees.

2. Investigation has revealed that anklets, web, have been found superior to short puttees for wear in active theatres of operation, and in addition, have been found entirely satisfactory, in conjunction with drab hose tops, for wear in tropical climates.

3. It has further been authoritatively disclosed that puttees are definitely unsuitable where considerable wet conditions are experienced.

4. In view of these findings, it has been decided that anklets, web, will continue to be provided and will not be replaced with short puttees.

13th (RES.) FIELD AMBULANCE, R.C.A.M.C.

Orders by Lieut.-Col. A. B. Nash, commanding.

Duties for week ending June 3—Orderly officer for the week, Capt. I. W. Cromwell, orderly N.C.O. for the week, Sgt. W. Crothall; next for duty, Sgt. A. Quail.

Parades—Tuesday, Armoury, 19.45 hours, officers, N.C.O.'s and specialists' class; dress, roll call order. Friday, Armoury, 09.30 hours, morning class; dress, roll call order. Friday, Armoury, 19.45 hours, evening parade; dress, roll call order. Training as per unit syllabus. Sunday, firing practice at Heal's Range. All ranks must attend unless permission is received through the orderly room to be absent.

Discipline — Paying of Compliments. It has been observed in many cases that when two or more O.R.'s are walking out together and the necessity arises to pay the customary compliment on passing an officer, one O.R. only salutes while the other or others turn the head and eyes toward the officer but do not salute.

This practice, which appears to be very prevalent, in fact almost universal in some areas, must have arisen through ignorance and-or faulty instruction.

Attention is drawn to Section 74, 1 and 2 of the Manual of Elementary Drill (all arms), 1935. The instructions contained in Section 74 (2) refer only to cases where men are sitting or standing about, and in no way affect the instructions contained in Section 74 (1), the intention of which is that every soldier will salute when passing an officer.

11th (Res.) DIVISIONAL R.C.A.S.C. (Attached)

Parades—Same parades and dress as for 13th (Res.) Field Ambulance, R.C.A.M.C.

A. B. NASH, Lieut.-Col.,
Officer commanding 13th (Res.) Field Ambulance, R.C.A.M.C.

134th (INF.) RESERVE COMPANY, VETERANS' GUARD OF CANADA

Orders by Major J. R. McIlree, D.S.O., officer commanding.

Duties—Orderly officer for week ending June 4: Lieut. W. G. Stone; orderly N.C.O. K 503021 A-Cpl. J. L. Adams.

Parades — Sunday, company will parade at Armoury at 08.00 hours for all-day exercise at Heals Range; dress, battle order (with respirators). Transport will pick up personnel at key points. Monday, company will parade at 19.45 hours; dress, drill order.

D. FYVIE, Capt. and Adjt.
For O.C. 3rd (Res.) Bn., The Canadian Scottish Regiment (M.G.).

TO SPEAK ON NUTRITION

Dr. Lionel Bradley Pett, director of Nutrition Division of the Department of Pensions and National Health, Ottawa, will address Victoria Nutrition Committee in the Empress Hotel at 8 o'clock next Tuesday night.

Announcements

J. H. Narod, D.S.C. (Registered Doctor of Surgical Chiropody). Corns and in-grown nails removed. Painful feet treated by electro-therapy, manipulation, massage, etc. Arch supports prescribed for your own individual needs. J. H. Narod, 1405 Douglas. Phone G 2725.

Annual Meeting, Kipling Society, Tuesday, 30th, 8 p.m., Room 301, Union Building. Illustrated lecture "The King's Pilgrimage" by Col. H. T. Goodland. Pictures shown by A. Huxtable. Visitors welcomed.

The Shawnigan Beach Hotel at Shawnigan Lake, Victoria's well-known inland resort. Good train and bus service. Phone Cobble Hill 48. Victoria office, phone G arden 4824.

Victoria Musical Art Society annual meeting Monday, May 29, Y.W.C.A., 8 p.m.

Kilmain Guest House, Mill Bay, will not be open this season.

City and District

Motorists Fined—Thirteen motorists paid fines totaling $42.50 in city police court yesterday on parking and traffic charges.

Bail Estreated — Bail of $25 was ordered estreated in city police court yesterday when a man charged with being intoxicated in a public place failed to put in an appearance.

Name Notaries — Appointed to be notaries public in British Columbia are Stuart B. Hirtle, of Oliver, and Thomas Alexander Young, assistant treasurer of the Victoria Lumber Co., Ltd., Chemainus.

Building Permits—City building inspector's department yesterday issued a permit to H. Faryon for $1,000 to repair fire damage to 534 Dunedin Street, and issued four other permits for repairs totaling $744.

Suspended Sentence — Charles Francis Grinyer was granted suspended sentence by Magistrate H. C. Hall in city police court yesterday when he appeared in answer to a charge of neglecting to attend a military parade.

Change of Hours—A regulation changing the "supper hour" for Vancouver beer parlors to the hour from 6:30 to 7:30 has been passed by the Liquor Control Board. Beer parlors elsewhere in the province close from 6 to 7 p.m.

Committee Report—City's personnel committee's report on salaries for the inside staff will be presented at the City Council meeting on June 2, F. L. Shaw, chairman of the committee, stated yesterday. The report will not be made public before that time, Mr. Shaw added.

Makes Donation — R. Coates, Saanichton, made a $25 donation to the Lord Mayor of London's Fund for British air raid victims, yesterday at the City Hall, the money being raised from the sale of lilies of the valley, grown in his Saanich garden.

Saskatchewan Visitor — A. Carl Stewart, K.C., M.L.A., of Yorkton, Saskatchewan, is holidaying here. Responsible for an extensive road-building programme while he was Minister of Highways in that province, he is well acquainted with the Prairies. When he left the wheat province of Canada the weather was warm and sunny, he said. Farmers, he added, did not think the warm dry weather very promising for this year's crop.

Hospital Directors—Royal Jubilee Hospital yesterday asked the city to name its representatives to the hospital board of directors for the ensuing year before the annual meeting to be held on June 10. Present city members are Judge H. H. Shandley, Alderman J. A. Worthington, H. G. S. Heisterman, Charles S. Henley and W. H. Johnston, all of whom were recommended for reappointment by Mayor Andrew McGavin in his inaugural address to the City Council this year. Council ratification of the appointments is required.

Appointments Rescinded — Notice is given in the British Columbia Gazette of the rescinding of the following appointments: Catherine Maxwell Harris, Hazel Annie Corry and Moira Stewart, formerly members of the field service staff, social assistance branch, as special commissioners for taking affidavits; Jacob Eckstein, Victoria, formerly of Wyatt Bay, as a justice of the peace, and H. E. Heslip, Chemainus, as a notary public.

New Firms—Capitalized at $50,000, the firm of Wilson & Cabeldu U-Drive, Ltd., Victoria, is the largest of six new companies incorporated at the Legislative Buildings during the past week. Each of the other five is capitalized at $10,000. The other new firms are Clinic Dispensary, Vancouver; Englewood Agency Co., Ltd., Vancouver; Paragon Sawmills, Ltd., Vancouver; McMillan Lime & Mining Co., Ltd., Vancouver, and H. T. Patmore & Co., Ltd., Burnaby.

Huge Tree—Estimated to be 1,000 years old, and measuring 13½ feet in diameter, a tree felled in the Robertson Valley south of Lake Cowichan, where the forest branch is carrying out reforestation operations, was described by Assistant Forester H. G. McWilliams as the largest Douglas fir he had seen. It was dead. Hillcrest Lumber Company, operating in the Robertson Valley, has felled several Douglas firs 12 feet in diameter, using seven-foot power saws and making several cuts for each felling.

Flood of Tourists — Volume of tourist traffic is already well ahead of last year and difficulty may be encountered in accommodating the number who have already signified their intention of visiting British Columbia, Hon. E. C. Carson, Minister of Mines and Trade and Industry, said yesterday. He has been visiting the Okanagan and Kootenays. Resort operators are booked up. He anticipated a postwar influx greater than expected heretofore and said American capital was becoming interested in developing British Columbia tourist possibilities.

Pins Awarded—Gold emblem pins have been presented by Victoria Girls' Drill Team to the Misses Grace McLeod, Helen McNaught and Kay Steele in appreciation of their assistance at concerts staged by the team for members of the armed forces. Only five other such pins have been awarded. The recipients were Mrs. R. P. Butchart, colonel of the team; General A. Martin, former Governor of Oregon; George Weber, Portland; William Thornley, Seattle, and Gunner "Hank" Rowe, Victoria. The team gave its 93rd concert for the armed forces last Wednesday.

Indians Not Yet Ready for Vote

That the majority of the local Indians are not yet prepared to become enfranchised, was the opinion expressed by several chiefs and other tribal representatives at a recent meeting of the Society for the Furtherance of British Columbia Indian Arts and Crafts, held in the Provincial Museum.

As a result of recent newspaper publicity given to the question of Indian citizenship, certain members of the local bands felt they should point out that in general, Indians in this area are not seeking citizenship. It was admitted that there may be a few, particularly among the younger generation of Indians, who are prepared to take this step, but the great majority are not yet ready to accept all the responsibilities and privileges that go with enfranchisement.

"The majority of Indians," said Simon Pierre Hammond, spokesman for Indian delegates, "have not made sufficient progress, nor reached the stage where they could maintain the white man's standard off the reserve. Only a few have engaged in business or professions away from the reserve."

Pierre further explained that the Indians are wards of the Dominion Government and well looked after by the Indian Affairs Branch. "The Government," he said, "appropriates certain money each year to care for Indians. From this, medical attention, farm implements, seeds, education and vocational training is supplied, and relief is given to those unable to earn."

The spokesman declared that it was true that the Indian Act makes it possible for an Indian to become enfranchised provided he is not a dependent upon the community, but that on obtaining the vote, he must move off the reserve unless he is able to get a title to his property.

The question of rehabilitation of Indians returning from war service was also discussed, and it was pointed out that the same privileges are being granted Indian veterans of this war as are being given to whites. An Indian may live on the reserve and receive payment of pension, if discharged on active service.

Pays Tribute to Work Of Late Chancellor

T. D. Pattullo, M.L.A. for Prince Rupert, and former Premier of British Columbia, paid the following tribute yesterday to the late Dr. R. E. McKechnie, chancellor of the University of British Columbia, who passed away last Wednesday:

"I would like to give public expression to my regret at the death of Dr. McKechnie. I had known the doctor for a long time and, in fact, had intimate associations with him from time to time in connection with university work. His deep concern was the welfare of the university. I know something of the difficulties under which the university operated for so many years, and, indeed, continuing even now. Dr. McKechnie was an active participant in all its trials and difficulties. I knew him also in a personal way, and, as opportunity afforded, enjoyed his company. He was a sterling character."

IDEA for owners of OLD PIANOS

- Right now would be an excellent time to "Trade In" your old piano for some beautiful piece of new furniture from our display of the finest. Your piano would probably go a long way towards paying for a smart new Chesterfield Suite, or perhaps you would consider using the cash towards buying another Victory Bond. Let's talk it over.

FLETCHERS Everything in Music 1130 DOUGLAS

LINOLEUMS
Felt Base Floorcloth 39¢ to 79¢ Sq. Yd.
Inlaid Linoleums $1.49 to $1.89 Sq. Yd.
CHAMPION'S, LTD. 727 FORT ST. E 2422

TECHNOCRACY INC.
TECHNOCRACY DIGEST—Published in Vancouver. A wonderful source of information. Be sure and get your copy. On sale at 720 Fort Street and at leading newsstands.

SOOTLESS! ASHLESS!
BIG VALLEY LUMP
Per Ton $13.10
Alberta Coal Co. OF VICTORIA
Phone E 9814 607 Fort St.

E 0122 TAXI E 0122
THE NEW DIAMOND TAXI
Is Now Owned and Operated by BILL MOORE and LLOYD RITTER
For Speedy, Courteous Service and Minimum Rates—Day or Night—Call E 0122

CROWLEY CONSTRUCTION CO. LTD.
Excavating, Bulldozing and General Contractors
861 Fingard Street Phone E 3161

Salt Spring Island Ferry
SAILINGS
DAILY EXCEPT WEDNESDAY
Lv. Fulford Harbor 7.15 A.M. 4.00 P.M. — Lv. Swartz Bay 3.30 A.M. 5.00 P.M.
For Information — Phone E 1177

MILL BAY FERRY DAILY
Lv. BRENTWOOD: 9.00 a.m., 10.00 a.m., 11.00 a.m., 2.00 p.m., 3.00 p.m., 4.00 p.m.
Lv. MILL BAY: 9.30 a.m., 10.30 a.m., 11.30 a.m., 2.30 p.m., 3.30 p.m., 4.30 p.m.
EXTRA ON SUNDAY ONLY
Lv. BRENTWOOD 5.00 p.m. — Lv. MILL BAY 5.30 p.m.

UTILITY WARDROBES
A shipment just arrived of these light, handy Wardrobes. Sliding door $5.75
HOME FURNITURE Post - above Blanshard

5c BUS FARE
EFFECTIVE JUNE 1, 1944
Watch for Our Announcement in the Sunday Colonist for Schedule of Reduced Fares
BLUE LINE TRANSIT G 1155

WE HAVE A GOOD SUPPLY OF
4-Ft. GARDEN STAKES, 3¢ Each
Still Time to Plant
CERTIFIED SEED POTATOES—
Raleigh - Russetts - Katahdin—All Good Late Varieties
Use Equal Amounts of Fertilizer When Planting
GARDEN TOOLS - SPRAYS - INSECT BAITS
SCOTT & PEDEN, LTD.
G 7181 Corner Cormorant and Store Streets
FRUITS - VEGETABLES - GROCERIES - TOBACCOS - HARDWARE

FIR MILLWOOD
$4.50 PER CORD IMMEDIATE DELIVERY
FIR SAWDUST
2 UNITS BULK $9.00 Sacked $5.50 Unit
IMMEDIATE DELIVERY
Selkirk Fuel - Phone E3914

FARMERS
For Having Season We Have on Hand One 5-Ft. and One 6-Ft. McCormick-Deering Ideal Giant Mower—Immediate Delivery—Call Today!
THOMAS PLIMLEY, LTD.
VICTORIA and VANCOUVER G 1101

CHECK THESE SAVINGS

Men's Khaki Pants — Sanforized Service Drill — Sizes 30 to 36. Pair $1.95

Boys' Sport Shirts — "California Togs" styled in the Hollywood manner. Sport neck and short sleeves. Popular khaki shade. Sizes 2 to 10 years. 59c

BATH MATS — Full-size, key border Bath Mats. Heavy quality. Pink or blue $1.25

Infants' Wear — Infants' Waterproofed Panties. Acid resisting, easily washed; soft, comfortable and sanitary. 25¢

Ladies' Slacks — Alpine cloth, well styled, made with zipper fastening. Rose or powder only. Sizes 14 to 22. 2.49

MEN'S OXFORDS — Suitable for shipyard workers. Made with good quality "Grocord" soles and heels. Tan shade only. All sizes. Regular price, $3.95 $2.49

MEN'S WORK BOOTS — Easy-fitting Boots with soft retan uppers. Plain toe last, leather soles, rubber heels. All sizes $2.95

The "WAREHOUSE"
1110 GOVERNMENT ST. Near C.P.R. Ticket Office — 1420 DOUGLAS ST. Near City Hall
Prices must not be the same--they must be LESS

SUMMER COLDS CATARRH, ROSE FEVER
Insert a little Buckley's Stainless White Rub in each nostril several times daily. You'll be surprised and delighted to see how quickly this helps clear your clogged nostrils, eases breathing, relieves your discomfort. It must give relief faster or your money back. 30c and 60c.
TAKE A JAR ON YOUR VACATION
BUCKLEY'S STAINLESS WHITE RUB

The BAY

STORE HOURS:
9 A.M. to 5 P.M.
Wednesday:
9 A.M. to 12 Noon

For Play or Work

Utility Shirts

2.50

Indoors . . . outdoors, you'll like the solid comfort these shirts give. Can be worn in or out . . . with or without a tie . . . finished with short sleeves. Firm, finely woven material that launders well. Small, medium and large sizes in cream, fawn or blue.

Men's Wool

TROUSERS

Well cut, well-made trousers finished with four pockets, belt loops and cuff bottoms. Brown, blue and grey mixtures in herringbone patterns. Waist sizes 30 to 38, in assorted leg lengths. Pair 5.95

Men's Fine Worsted

SUITS

32.50

Our own "Stylecrest" suits, expertly tailored from fine, imported English worsteds. Young men's single-breasted and 3-button styles . . . conservative single-breasted and 2-button styles. Brown, teal, blue and green in a new selection of pin-stripe patterns. Come in, see these suits designed for long wear and lasting, smart appearance. Sizes 36 to 44.

Men's Clothing, Street Floor at THE BAY

Men's Hats

Genuine fur felt hats that keep their shape in any weather. Snap brim styles in light or medium weight. Grey, green and air force. Sizes 6¾ to 7½ 3.85

Men's Shorts

Good quality striped materials cut in full-fitting sizes. Finely sewn, colorfast, finished with drawstrings at waist. Sizes 30 to 36 ..... 65¢

Men's Socks

Dress Socks knit from strong wearing cotton and wool yarns. Reinforced at heels and toes. Black and plain shades with neat clock effects. Sizes 10½ to 11½. Pair ..... 59¢

Men's Furnishings, Street Floor at THE BAY

Girls' Summer

Pyjamas

1.39

Fine cotton percale in Butcher Boy style with self collar. Pretty and bright floral patterns. Washable, tubfast . . . cool and comfortable for warm Summer wear. Sizes 8 to 14 years.

Crepe

Pyjamas

Butcher boy style with square neck. Easy-to-wash, colorfast, in pink, blue, mauve, in rosebud pattern. Sizes 8 to 14 years 1.79

Summer

Pyjamas

Cotton print in small red and blue check pattern! Popular butcher boy style with Peter Pan collar. Sizes 8 to 14 years. Pair 1.79

Broadcloth Slips

Dainty white slips to wear with Summer dresses. Built-up shoulders . . . frilled hem. Sizes 2 to 6 years. Each ..... 79¢

Children's Wear, Fashion Floor at THE BAY

Here Are Your Summer Partners

SLACK SUITS

Sizes 12 to 20 ..... 9.95

Slack suits . . . tops through Summer. Smartly tailored with plain jacket . . . jackets touched with embroidery or novelty stitching. Trousers full cut . . . finished with handy pockets and stitched front crease. Alpine cloth and cabana rib in pastels and bright shades.

Sports BLOUSES

Sizes 12 to 20 ... 2.98

Spun rayons, sheers and crepes, strictly tailored, with short or long sleeves. Dainty styles with tie neckline or convertible collar. Choose from white, soft pastels or bright florals and stripes.

Helen Harper

Sweaters

Sizes 12 to 18 Each 2.98

Fine brushed cotton in classic pullover or button-to-the-neck styles. Perfect with slacks for "off-duty" wear . . . with skirts for "on-duty" wear. Choose a set for cool Summer days . . . in pastel coral, maize or blue.

Sportswear, Fashion Floor at THE BAY

Gaily Colored Cotton

House Coats

Regular 4.98— Today 2.98

Perfect for cool, comfortable Summer wear. Slub weave cotton, fashioned in wrap-around, ankle-length style with short sleeves. Gay colors with large patterns. Come in and choose one from this lovely group at this special price. Sizes 14 to 20.

Cotton Print Frocks

Home Frocks, becoming and neat in pretty cotton prints. Practical tailored styles . . . some with contrasting trims. A wide selection of patterns and colors to make your choice from. Sizes 14, 20, 38 to 44 ..... 1.19

Bias Cut Slips

Dainty rayon satin or crepe slips in lovely styles. Bias cut with "inderiff" waist . . . some trimmed with deep lace . . . Some with ribbon beadings. Tearose and white in sizes 32 to 42. Values to 1.98 ..... 1.59

Rayon Satin Pyjamas

Substandards of a higher-priced line reduced for today's shoppers. Tearose and blue, daintily trimmed with lace. Small and medium sizes only 1.79

"Radio Stripe" Panties

Substandards of a well-known make regularly sold at 1.00 and 1.15 a pair. Defects are slight and will not impair length of wear. Cuff knee style ..... 89¢

Open leg style, 79¢

Lingerie, Fashion Floor at THE BAY

Lovely Pastel

SUITS

16.95

Others 14.95 and 19.75

Pastel shades in Shetland type weaves! Mixed Tweeds! Shepherds' Checks! Wonderful, casual sport suits with big pockets . . . beautifully plain tailored styles . . . soft Cardigans. This all-embracing group features good quality, smart styling at low prices. Sizes 12 to 20. For practical, everyday wear choose your Summer suit from this wide assortment.

Women's Suits, Fashion Floor at THE BAY

Coconut Straws

Specially Priced at 1.79

Smartly styled, light as a feather . . . for cool Summer-long comfort. Smart with pastel dresses or suits. "Pork Pies," Bretons, off-the-face styles and shady wide-brimmed styles. A special purchase of these lovely Summer hats makes this low price possible.

Millinery, Fashion Floor at THE BAY

"Kayser" Lisle Hose

Full-fashioned durable hose for everyday wear. Popular, smart Spring shades in sizes 8½ to 10½. Pair 1.00

Fine Lisle Hose

Semi-fashioned hose, perfect for home wear. Popular shades in sizes 8½ to 10½. Choose several pairs at this low price. Pair ..... 69¢

Hosiery, Street Floor at THE BAY

The New Felt

Handbags

3.60 Others 4.75

Big, drawstring "hold-alls" that swing jauntily from your shoulder or wrist. Smart envelope styles finished with zipper top. New bags in soft felt . . . nicely lined, nicely fitted. Beige, red, purple, Kelly, powder blue and brown.

White Handbags

Genuine and synthetic leathers in smart pouch and envelope styles. All white or white with contrasting colors. Choose one now to carry with your Summer ensemble 3.60

Others at 2.10 and 2.39

Handbags, Street Floor at THE BAY

Boys'–Youths' Corduroy

LONGS

3.95

A new shipment of these ideal trousers for vacation wear. Strong-wearing, tailored in full-fitting sizes . . . finished with belt loops, regular pockets and cuff bottoms. Green and navy in sizes 11 to 18.

Fine Quality Corduroy Trousers

Smart enough for school wear. Carefully tailored, strongly sewn and full fitting. Regular style, with belt loops, pockets and cuff bottoms. Brown or navy, in sizes 26 to 32. Pair 4.95

Boys' Clothing, Street Floor at THE BAY

Hudson's Bay Company.

INCORPORATED 2ND MAY 1670.